USA PHILATELIC

THE OFFICIAL SOURCE FOR STAMP ENTHUSIASTS

Spring 2007 / Volume 12 / Number 1

COMPREHENSIVE USA PHILATELIC EDITION

Ella FITZGERALD

Commemorating the First Lady of Song

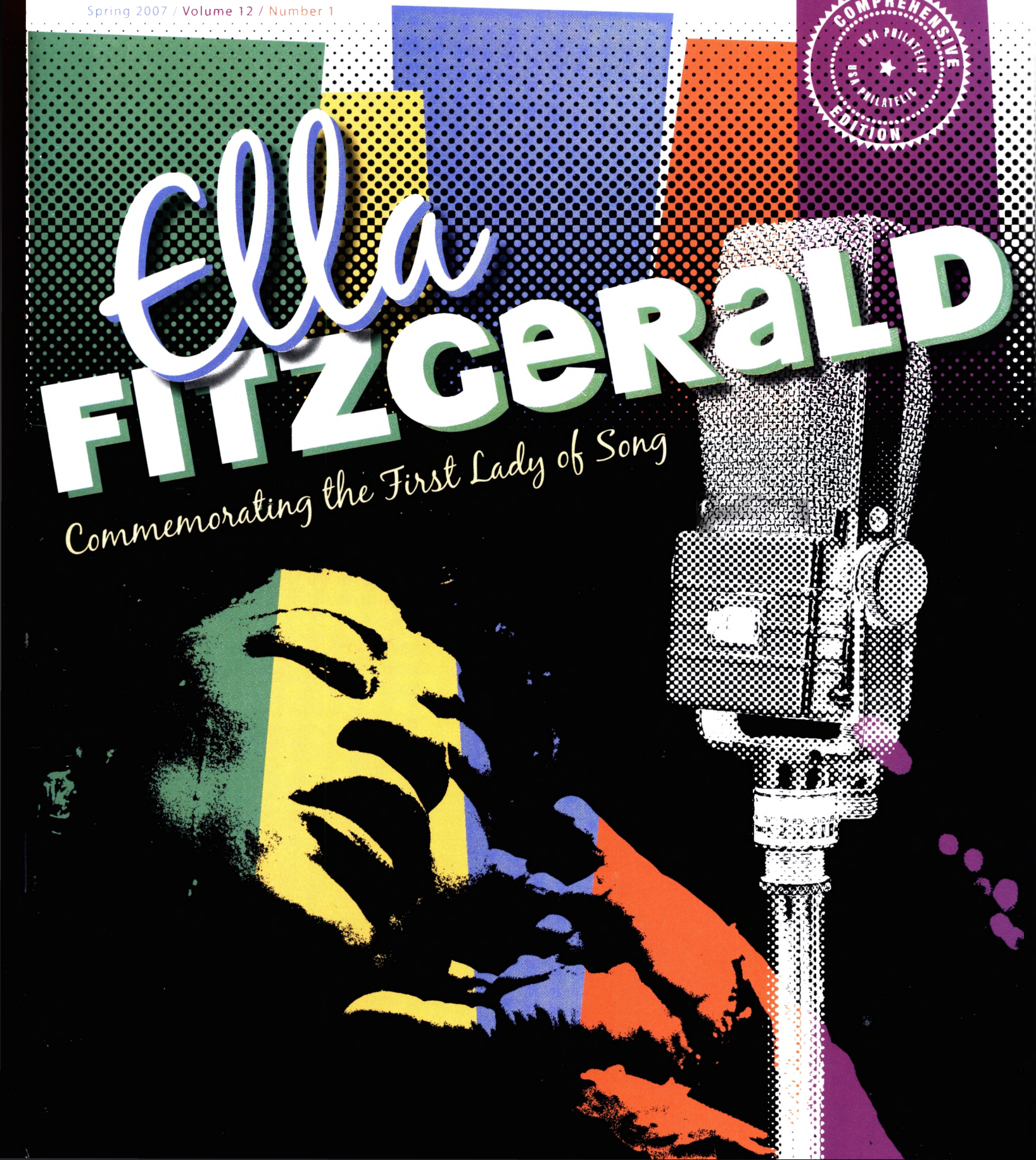

USA PHILATELIC
The Official Source For Stamp Enthusiasts
Spring 2007

Published by
Stamp Services
United States Postal Service
Washington, DC 20260-0001

Postmaster General and Chief Executive Officer
John E. Potter

Senior Vice President, Government Relations
Thomas G. Day

Executive Director, Stamp Services
David E. Failor

Manager, Stamp Development
Terrence W. McCaffrey

Manager, Stamp Fulfillment Services (SFS)
Khalid Hussain

Editor
William J. Gicker

Design & Production
Journey Group, Inc.
Charlottesville, VA

Printers
Quebecor World/Northeast Graphics
North Haven, CT
Tempo Graphics
Carol Stream, IL

Premedia Services
DigiLink Inc.
Alexandria, VA

Vol. 12 No. 1

USA Philatelic is the only official source for the complete line of current stamp issues from the United States Postal Service.

Stamp designs shown may reflect preliminary artwork and are subject to change.
Single stamps shown are for illustrative purposes only unless specified for individual sale.

Beginning in 1978, all stamp and postal stationery designs are copyrighted by the U.S. Postal Service. The UNITED STATES POSTAL SERVICE, the Eagle logo, Postal Service and Postal Store are trademarks of the United States Postal Service. All rights reserved.

NOTE: Stamps in this catalog are shown at full size (100%) unless otherwise indicated.

Front cover photography ©Herman Leonard/Redferns Music Picture Library

Ella Fitzgerald® licensed by CMG Worldwide, Indianapolis, IN.

Printed in the USA on recycled paper.
©2007 U.S. Postal Service

USA PHILATELIC

THE OFFICIAL SOURCE FOR STAMP ENTHUSIASTS

Dear Fellow Stamp Enthusiast:

In 1934, **Ella Fitzgerald** took the stage as an unknown teenage amateur at Harlem's Apollo Theater. Her career took off, and she quickly became known as the "First Lady of Song." Her distinctive jazz style left an indelible stamp on American music and culture, so it's high time she had a stamp of her own. The release of this 30th **Black Heritage** issue corresponds with the February observance of Black History Month. It's also the perfect time to add special pages to your copy of the Cultural Diary (featured on page 5).

Just in time for Valentine's Day is our newest addition to the **Love** stamp series — **With Love and Kisses**. Everyone agrees that nothing goes better with true love than chocolate, so pick up an extra handful of these sweet stamps.

This year marks the centennial celebration of **Oklahoma Statehood**. The spectacular view of the sun rising over the Cimarron River makes us all want to jump up and sing, "Oh, what a beautiful mornin' — oh, what a beautiful stamp."

The final stamp to be issued in the first quarter of 2007 will be the **Henry Wadsworth Longfellow** commemorative. It is the 23rd stamp in our **Literary Arts** series and features a spectacular portrait by artist Kazuhiko Sano. The stamp background brings to life the thrill of "Paul Revere's Ride."

Finally, why not say goodbye to Old Man Winter by planning a trip to the **Spring Postage Stamp Mega Event**, March 15th-18th at Madison Square Garden in New York City. If you haven't been to one of the stamp events at the Garden, you're missing some very special stamp-collecting fun.

As always, we value your enthusiasm and feedback regarding our stamp program. If you have any questions, please call us at 1 800 STAMP-24 (1 800 782-6724).

Sincerely,

David E. Failor
Executive Director, Stamp Services

APU	Ashton-Potter (USA)
AVR	Avery Dennison
BCA	Banknote Corporation of America
BEP	Bureau of Engraving and Printing
GFD	Guilford Gravure Inc.
SVS	Stamp Venturers
SSP	Sennett Security Products

	Contains Scrambled Indicia® Hidden Image
	Also available as a self-adhesive booklet
	Also available as a self-adhesive coil
	Available only while supplies last
	Going Off Sale
SOLDOUT	Sold Out

Since 1775, the U.S. Postal Service has connected friends, families, neighbors and businesses by mail. It is an independent federal agency that visits 140 million homes and businesses every day and is the only service provider to deliver to every address in the nation. The Postal Service receives no taxpayer dollars for routine operations, but derives its operating revenues solely from the sale of postage, products and services. With annual revenues of more than $66 billion, it is the world's leading provider of mail and delivery services, offering some of the most affordable postage rates in the world. The Postal Service delivers more than 43 percent of the world's mail volume—some 203 billion letters, advertisements, periodicals and packages a year—and serves 7 million customers each day at its 38,000 retail locations nationwide.

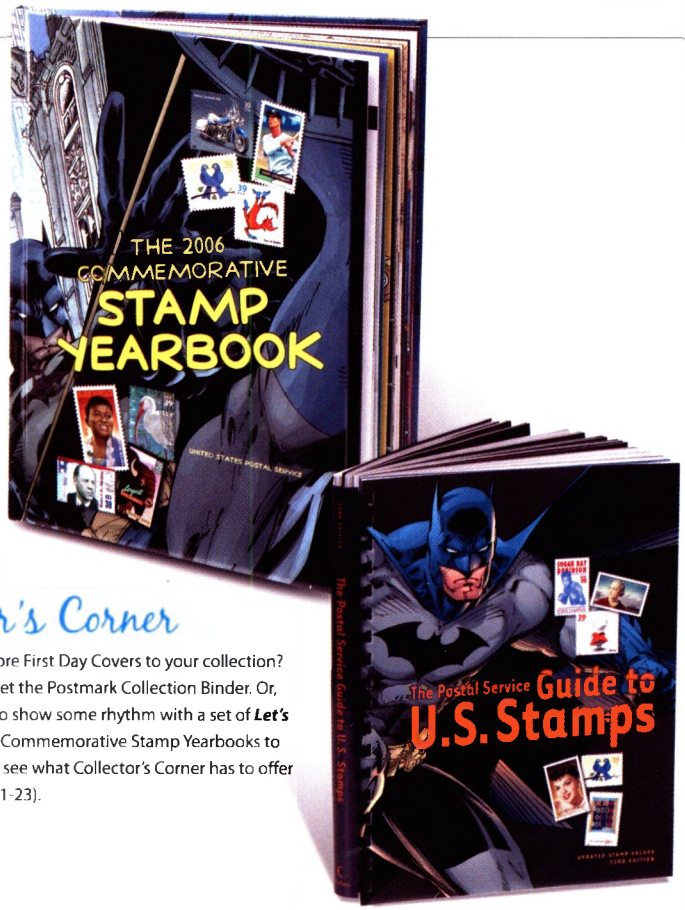

Collector's Corner

Have you added more First Day Covers to your collection? Maybe it's time to get the Postmark Collection Binder. Or, perhaps you'd like to show some rhythm with a set of ***Let's Dance*** prints. From Commemorative Stamp Yearbooks to framed collectibles, see what Collector's Corner has to offer this spring (pages 21-23).

TABLE OF CONTENTS

New Issues	4, 6, 36
Celebrate Black History	5
Commemoratives	7
Special Stamps	18
Collector's Corner	21
American Commemorative Collectibles	24
Definitives	26
Booklets	29
Self-Adhesive Coils	30
Water-Activated Coils	31
Stamped Postal Cards	32
Stamped Envelopes	32
Duck Stamps	33
Last Chance	34
Upcoming Issues	35

SHOWN AT 200%

the Spring Spotlight

New Issues | Romance is in the air — and the latest stamp releases can help keep it moving. Looking for a way to send some affection? Mail it ***With Love and Kisses***. Put on some jazz with ***Ella Fitzgerald***, and bring out the poetry of ***Henry Wadsworth Longfellow***. And if it's atmosphere you need, watch dawn break over the Cimarron River on the ***Oklahoma Statehood*** stamp, or view the celestial lights of ***International Polar Year***. Look for these exciting new issues on pages 4, 6 and on the back cover.

New Issue

Ella FITZGERALD

ELLA FITZGERALD
And Her Famous Orchestra

SHOWN AT 210%

The "first lady of song" is now the first lady of stamps. This 30th issuance in the ***Black Heritage*** series honors Ella Fitzgerald, one of the most distinctive and instantly recognizable singers of both jazz and popular tunes. Illustrated by Paul Davis, the stamp portrait captures the joy and excitement of Fitzgerald's art. Ella Fitzgerald is already in your CD collection — shouldn't she be in your stamp collection too?

A Ella Fitzgerald 39¢

DATE OF ISSUE: 1/10/07 at New York NY 10199
1 design, 6 positions, plate no. in 4 corners, offset (APU)

* Pane of 20 w/ plate no.	$7.80	460740
Block of 10	3.90	460730
Block of 4	1.56	460720
First Day Cover	.77	460761
Pane of 20 & First Day Cover (Set)	8.57	460793
Cultural Diary Page w/ maxi card and Pane of 20	12.95	460776

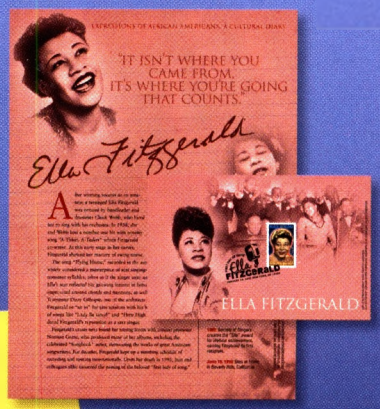

Celebrate Black History

The United States Postal Service honors

AFRICAN AMERICANS

A Sugar Ray Robinson 39¢

ISSUED 4/7/06 at New York NY
1 design, 10 positions, plate no. in 4 corners, gravure (AVR)

* Pane of 20 w/ plate no.	$7.80	460240
Block of 10	3.90	460230
Block of 4	1.56	460220
First Day Cover	.77	460261
Pane of 20 & First Day Cover (Set)	8.57	460293
Cultural Diary Page & Pane of 20	12.95	460276

B Hattie McDaniel 39¢

DATE OF ISSUE: 1/25/06 at Beverly Hills CA
1 design, 12 positions, plate no. in 4 corners, gravure (SSP)

* Pane of 20 w/ plate no.	$7.80	459340
Block of 10	3.90	459330
Block of 4	1.56	459320
! First Day Cover	.77	459361
Pane of 20 & First Day Cover (Set)	8.57	459393
Cultural Diary Page w/ maxi card and Pane of 20	12.95	459376

C Expressions of African Americans: A Cultural Diary

Diary	$34.95	458096

» See page 23 for additional Cultural Diary pages

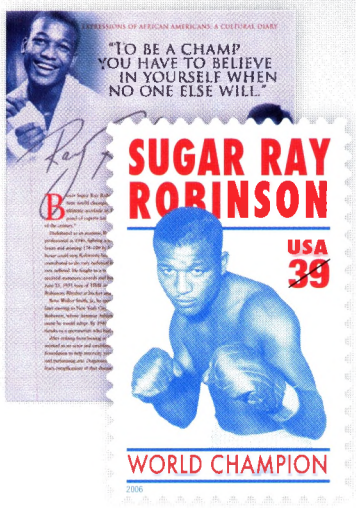

SHOWN AT 125%

A | Sugar Ray Robinson

Sugar Ray Robinson was a six-time world champion and also a champion of disadvantaged youth. Noted for his impeccable boxing and flamboyant personal style, Robinson (born Walker Smith Jr.) fought a total of 201 bouts, winning 174 (109 by knockout). This commemorative stamp resembles a vintage fight poster from the 1940s and '50s and depicts Robinson during his peak fighting years.

SHOWN AT 125%

B | Hattie McDaniel

This 29th stamp in the ***Black Heritage*** series pays tribute to Hattie McDaniel — actress, singer, and radio and television performer. McDaniel's unforgettable portrayal of Mammy in *Gone With the Wind* won her an Oscar — the first for an African American. The stamp portrait, illustrated by Tim O'Brien, is based on a 1941 photograph.

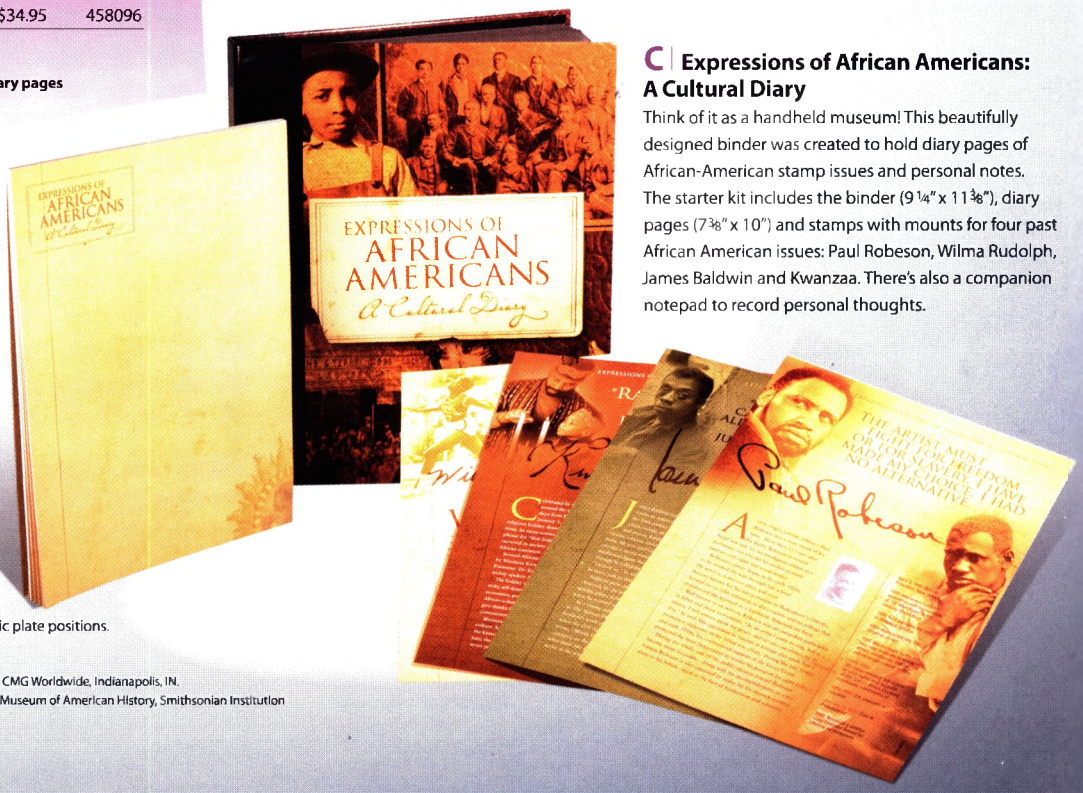

C | Expressions of African Americans: A Cultural Diary

Think of it as a handheld museum! This beautifully designed binder was created to hold diary pages of African-American stamp issues and personal notes. The starter kit includes the binder (9¼" x 11⅜"), diary pages (7⅜" x 10") and stamps with mounts for four past African American issues: Paul Robeson, Wilma Rudolph, James Baldwin and Kwanzaa. There's also a companion notepad to record personal thoughts.

* Please refer to order form to request specific plate positions.
! Going off sale 3/31/07.

Ella Fitzgerald® and Sugar Ray Robinson licensed by CMG Worldwide, Indianapolis, IN.
Ella Fitzgerald Collection, Archives Center, National Museum of American History, Smithsonian Institution

SHOWN AT 215%

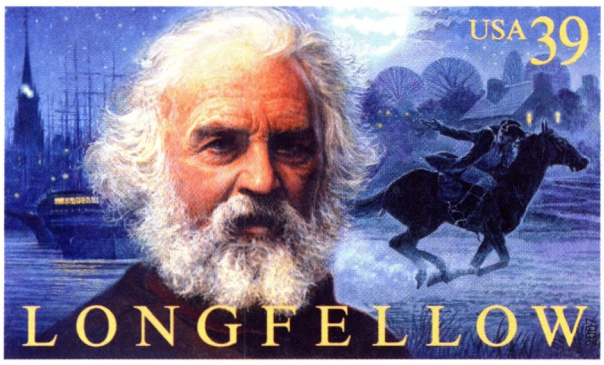

A Henry Wadsworth Longfellow

The 23rd stamp in the ***Literary Arts*** series commemorates the 200th anniversary of the birth of Henry Wadsworth Longfellow (1807-1882). Considered the "uncrowned poet laureate" of 19th century America, Longfellow balanced European form and tradition with uniquely American subject matter. Artist Kazuhiko Sano's striking portrait of Longfellow evokes scenes from one of his most famous poems, "Paul Revere's Ride."

SHOWN AT 215%

B Oklahoma Statehood

The pristine beauty of an Oklahoma morning glows in this stamp honoring the state's centennial. Artist Mike Larsen vividly portrays dawn over the Cimarron, a storied river crossed by cattle drives and would-be settlers. Admitted to the Union in 1907, the "Sooner State" combined Indian Territory and Oklahoma Territory. Notable Americans such as Jim Thorpe, Mickey Mantle, Ralph Ellison and Woody Guthrie called Oklahoma "home."

C With Love and Kisses
Digital Color Postmark

A Henry Wadsworth Longfellow 39¢

DATE OF ISSUE: 3/15/07 at New York NY 10199
1 design, 6 positions, plate no. in 4 corners, offset (APU)

* Pane of 20 w/ plate no. and header	$7.80	460940
Block of 10	3.90	460930
Block of 4	1.56	460920
First Day Cover	.77	460961
Pane of 20 & First Day Cover (Set)	8.57	460993

B Oklahoma Statehood 39¢

DATE OF ISSUE: 1/11/07 at Oklahoma City OK 73125
1 design, 6 positions, plate no. in 4 corners, offset (APU)

* Pane of 20 w/ plate no.	$7.80	460840
Block of 10	3.90	460830
Block of 4	1.56	460820
First Day Cover	.77	460861
Pane of 20 & First Day Cover (Set)	8.57	460893

C With Love and Kisses 39¢

DATE OF ISSUE: 1/13/07 at Hershey PA 17033
1 design, gravure (AVR)

* Convertible Booklet of 20	$7.80	676740
First Day Cover	.77	676761
Digital Color Postmark First Day Cover	1.50	676765
Convertible booklet of 20 & First Day Cover (Set)	8.57	676793
Convertible Booklet of 20 & Digital Color Postmark First Day Cover (Set)	9.30	676799

SHOWN AT 295%

C With Love and Kisses

What could be better for Valentine's Day than a Hershey's kiss? The 2007 ***Love*** stamp, illustrated by José Ortega, features a silver Hershey's Kisses chocolate with its characteristic plume. The red heart in the background mirrors the shape of the Kisses chocolate — unchanged since the candy was introduced in 1907. Send your love with a kiss to someone special this year.

HERSHEY'S, KISSES, KISS, the plume and the product configuration are registered trademarks used with permission from The Hershey Company.

SHOWN AT 65%

© 2005 USPS

39 x 20 $7.80

V 111

Chapter One

A DC Comics Super Heroes

Who hasn't needed a Super Hero at some point? The fantastic adventures of these comic book legends have thrilled and inspired readers for decades. These 20 colorful stamps show ten Super Heroes from the world of DC Comics and 10 comic book covers devoted to their exploits.

A DC Comics Super Heroes Comic Book Icons on Stamps Book

This limited edition comic collection book showcases favorite DC Comics Super Heroes and early-edition comic book covers. The 24-page book includes detailed descriptions of 10 Super Heroes, comic book storylines and a pane of 20 stamps.

A DC Comics Super Heroes 39¢

ISSUED 7/20/06 at San Diego CA

20 designs, 4 positions, plate no. in 2 corners, gravure (AVR)

* Pane of 20 w/ plate no. & header	$7.80	459840
First Day Cover (Full Pane)	10.30	459862
First Day Cancelled (Full Pane)	10.30	459864
Uncut Press Sheet	31.20	459884
Comic Book Icons on Stamps Book	18.50	459872
Digital Color Postmark First Day Cover (Random Single)	1.50	459865
Digital Color Postmark First Day Cover (Set of 20)	30.00	459868
Pane of 20 & Digital Color Postmark First Day Cover (Random Single)	9.30	459899

A DC Comics Super Heroes Digital Color Postmark

* Please refer to order form to request specific plate positions.

All characters and related elements ™ & © DC Comics. SUPER HEROES is a jointly owned trademark.

A The Art of Disney: Romance

Fall in love with this third pane in ***The Art of Disney*** series! Favorite characters illustrate the theme of romance as imagined by the animators at Disney. Art director Terrence W. McCaffrey joined with a Disney team including Peter Emmerich and creative director David Pacheco to create four stamps featuring some of Disney's most beloved couples.

SHOWN AT 60%

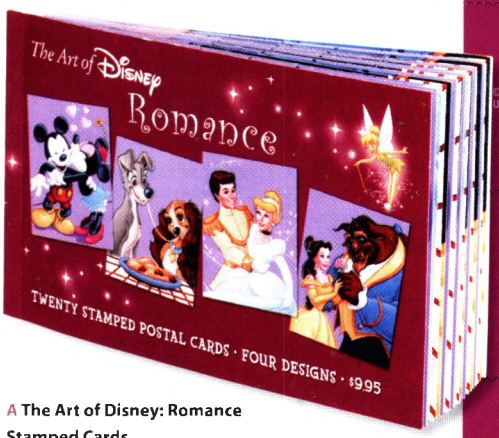

A The Art of Disney: Romance Stamped Cards
Booklet of 20 cards (four different designs).

A The Art of Disney: Romance Print Set
Includes four 8" x 10" prints and four matching stamps.

A The Art of Disney: Romance 39¢

ISSUED 4/21/06 at Orlando FL
4 designs, 9 positions, plate no. in 2 corners, offset (APU)

* Pane of 20 w/ plate no. & header	$7.80	SOLD OUT
Block of 10	3.90	SOLD OUT
Block of 4	1.56	SOLD OUT
First Day Cover (Set of 4)	3.08	568063
Prints (Set of 4) (8" x 10")	14.95	568088
Stamped Cards (Booklet of 20)	9.95	568066
Let's Write a Letter Book w/ 8 stamps, stationery and envelopes	14.95	568087
Digital Color Postmark First Day Cover (Random Single)	1.50	568065
Digital Color Postmark First Day Cover (Set of 4)	6.00	568068
Pane of 20 & 4 Digital Color Postmark First Day Covers (Set)	13.80	568099

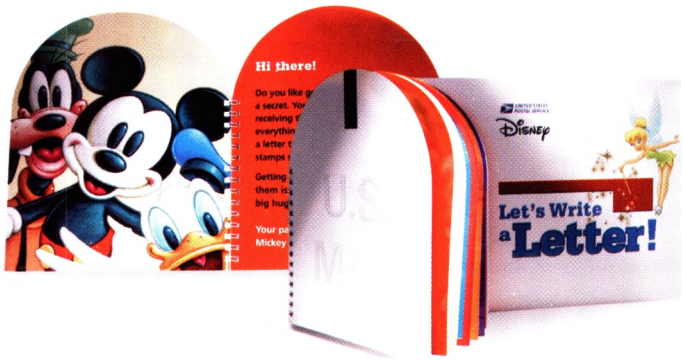

A Let's Write a Letter Book
Help the little ones in your life learn to write a letter — with help from Mickey and friends! This 20-page book includes eight sheets of Disney stationery with matching envelopes and eight ***The Art of Disney: Romance*** stamps.

C The Art of Disney: Celebration Stamped Cards
Booklet of 20 cards (four different designs).

C The Art of Disney: Celebration Print Set
Includes four 8" x 10" prints and four matching stamps.

B The Art of Disney: Friendship Metallic Print (18" x 10")
Brighten your day with this enlarged metallic print that includes four affixed stamps.

B The Art of Disney: Friendship Stamped Stationery (Pad of 12 Sheets)
This pre-stamped stationery makes writing and sending a letter easy! Each pad features four different designs and includes 12 two-cent stamps.

B The Art of Disney: Friendship 37¢

(Requires additional postage for mailing)

ISSUED 6/23/04 at Anaheim CA
4 designs, 9 positions, plate no. in 2 corners, offset (SSP)

Stamped Stationery (Pad of 12 Sheets & 12 two-cent stamps)	$14.95	566794
Prints (Set of 4)	14.95	566788
Metallic Print (18" x 10")	14.95	566782
Stamped Cards (Booklet of 20)	9.75	566766

C The Art of Disney: Celebration 37¢

(Requires additional postage for mailing)

ISSUED 6/30/05 at Anaheim CA
4 designs, 9 positions, plate no. in 4 corners, offset (SSP)

* Pane of 20 w/ plate no. & header	$7.40	567240
Block of 10	3.70	567230
Block of 4	1.48	567220
Prints (Set of 4) (8" x 10")	14.95	567288
Stamped Cards (Booklet of 20)	9.75	567266

C The Art of Disney: Celebration

Join the party! This second issuance in ***The Art of Disney*** series brings together some of Disney's most beloved characters in a merry mix of festive activities.

* Please refer to order form to request specific plate positions.

Disney Materials © Disney

SHOWN AT 75%

SOUTHERN FLORIDA WETLAND

EIGHTH IN A SERIES

N A T U R E

A Southern Florida Wetland

Take a walk on the wild side and explore a southern Florida wetland. The eighth issuance in the ***Nature of America*** series, this souvenir sheet of 10 stamps illustrates the diversity of species associated with this lush and beautiful region.

EACH SHOWN AT 110%

A Southern Florida Wetland 39¢

DATE OF ISSUE: 10/4/06 at Naples Fl.
10 designs, gravure (AVR)

Souvenir Sheet of 10	$3.90	567440
First Day Cover (Full Sheet)	6.40	567462
First Day Cancelled (Full Sheet)	6.40	567464
** Uncut Press Sheet	31.20	567484
Souvenir Sheet of 10 & First Day Cover (Full Sheet) Set	10.30	567493

B Northeast Deciduous Forest

The Artist's Sketchbook & Souvenir Sheet of 10	$24.95	459073

Interested in discovering how the artwork for the ***Nature of America*** series is developed? This unique sketchbook featuring the ***Northeast Deciduous Forest*** stamps provides a fascinating look into the mind and creative process of John D. Dawson, the illustrator behind the series. The soft-cover book includes a souvenir sheet of 10 stamps.

B Wonders of America 39¢

ISSUED 5/27/06 at Washington DC
40 designs, 2 positions, plate no. in 2 corners, gravure (GVR)

* Pane of 40 w/ plate no. & header	$15.60	459640
First Day Cover (Full Pane)	18.10	459662
Cancelled Full Pane	18.10	459664
Uncut Press Sheet	31.20	459684
Coloring Postcards & 10 Stamps	6.95	459680
Postcard Fun Pack (10 Postcards, 10 Stamps & 12 Stickers)	12.95	459671
Poster, Stamps and Stickers Set	7.95	409667
Tour a Land of Superlatives Book & Pane of 40	29.95	459678
Digital Color Postmark First Day Cover (Random Single)	1.50	459665
Digital Color Postmark First Day Cover (Set of 40)	60.00	459668
Pane of 40 & Digital Color Postmark First Day Cover (Random Single)	17.10	459699

SHOWN AT 35%

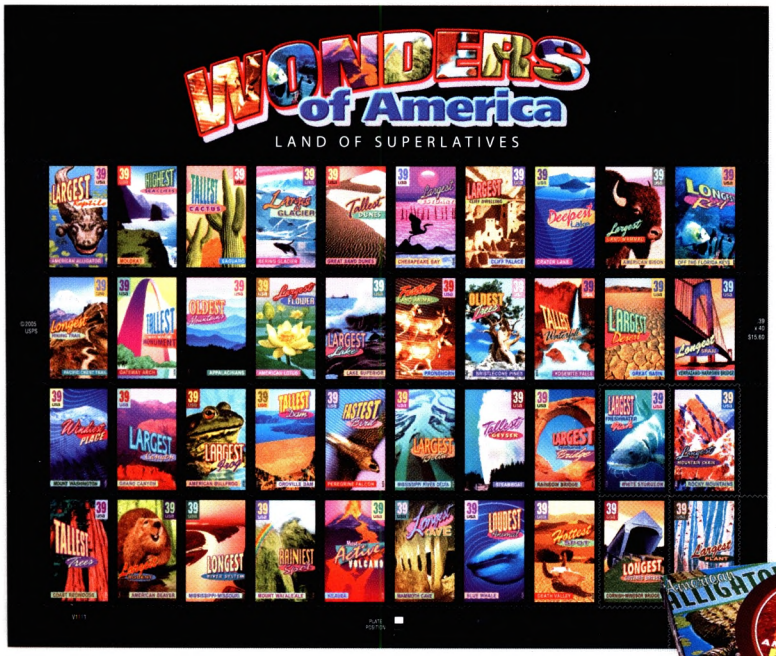

B Wonders of America Poster, Stamps and Stickers Set
A perfect introduction to the ***Wonders of America***, this set includes an 18"x 52" poster, 10 stamps and 12 stickers.

B Wonders of America: Tour A Land of Superlatives Book
Just how old is the oldest tree in America? Learn the answer in this fascinating, 96-page book based on the ***Wonders of America*** stamps. Discover fun, little-known facts about the unique plants, animals and places featured on the 40-stamp pane included inside the book.

EACH SHOWN AT 110%

B Wonders of America

Discover the longest, tallest, fastest and hottest wonders of this nation in a pane of 40 stamps. From geyser and waterfall to beaver and bullfrog, each stamp celebrates an amazing natural or man-made wonder found within the United States. Stamps feature art by Lonnie Busch, illustrator of the 2002 ***Greetings From America*** issuance.

B Wonders of America Postcard Fun Pack
Create your own postcards! Fun Pack includes 10 (blank) suitcase postcards, 12 colorful stickers and 10 ***Wonders of America*** stamps.

B Wonders of America Digital Color Postmark

* Please refer to order form to request specific plate positions.
** Limited to 5 per customer.

A Favorite Children's Book Animals Block of 4 (Royal Mail)

A Curious George Wonders Stamp/Sticker Book

Tour the ***Wonders of America*** with Curious George! This colorful activity book includes 16 removable stickers and eight ***Favorite Children's Book Animals*** stamps.

A Favorite Children's Book Animals Digital Color Postmark

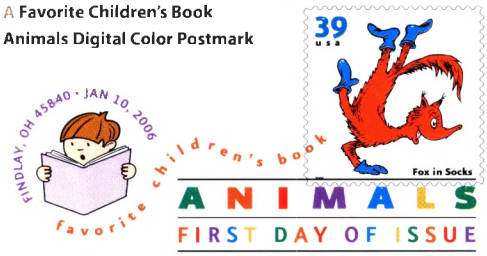

NOTE: United Kingdom stamps are not valid for postage in the U.S.

The Very Hungry Caterpillar™ Eric Carle
Maisy™ © 2006 Lucy Cousins. Published by Candlewick Press, Cambridge, MA.
Curious George™ & © HMCo.
Olivia © 2005 by Ian Falconer.
Where the Wild Things Are™ & © Maurice Sendak.
Wilbur from *Charlotte's Web* Illustration © renewed 1980 Estate of Garth Williams. Used with permission.
Frederick © 1967, 1995 Leo Lionni. Used by permission.
Dr. Seuss Properties™ & © 2006 Dr. Seuss Enterprises, L.P. Used with permission.

A Favorite Children's Book Animals 39¢

ISSUED 1/10/06 at Findlay OH and London England
8 designs, 6 positions, plate no. in 2 corners, gravure (SSP)

*	Pane of 16 w/ plate no. & header	$6.24	459740
⧗	Block of 8	3.12	459730
❗	First Day Cover (Set of 8)	6.16	459763
	Pane of 16 & First Day Cover (Set of 8)	12.40	459793
	Uncut Press Sheet	37.44	459784
	Joint Issue First Day Cover (2 USA and 2 UK)	8.95	459762
	Curious George Wonders Stamp/Sticker Book & 8 Stamps	9.95	459772
❗	Digital Color Postmark First Day Cover (Random Single)	1.50	459765
❗	Digital Color Postmark First Day Cover (Set of 8)	12.00	459768
	Pane of 16 & Digital Color Postmark First Day Cover (Random Single)	7.74	459799

ISSUED 1/10/06 at London England
2 designs

Block of 4	$5.00	804301

NOTE: United Kingdom stamps are not valid for postage in the U.S.

A Favorite Children's Book Animals

Remember some of your first friends? Introduce a few to the children in your life with this delightful pane featuring eight cherished characters from children's literature. Two of these lively stamps — The Very Hungry Caterpillar and Maisy — were jointly issued with the United Kingdom's Royal Mail.

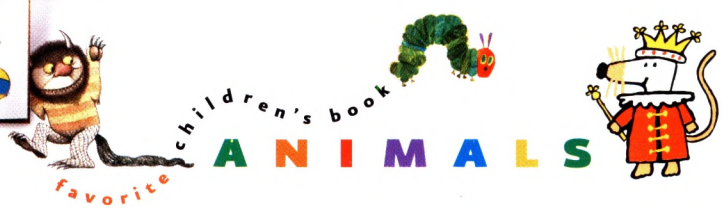

SHOWN AT 70%

© 2005 USPS

.39 x 16 $6.24

SHOWN AT 90%

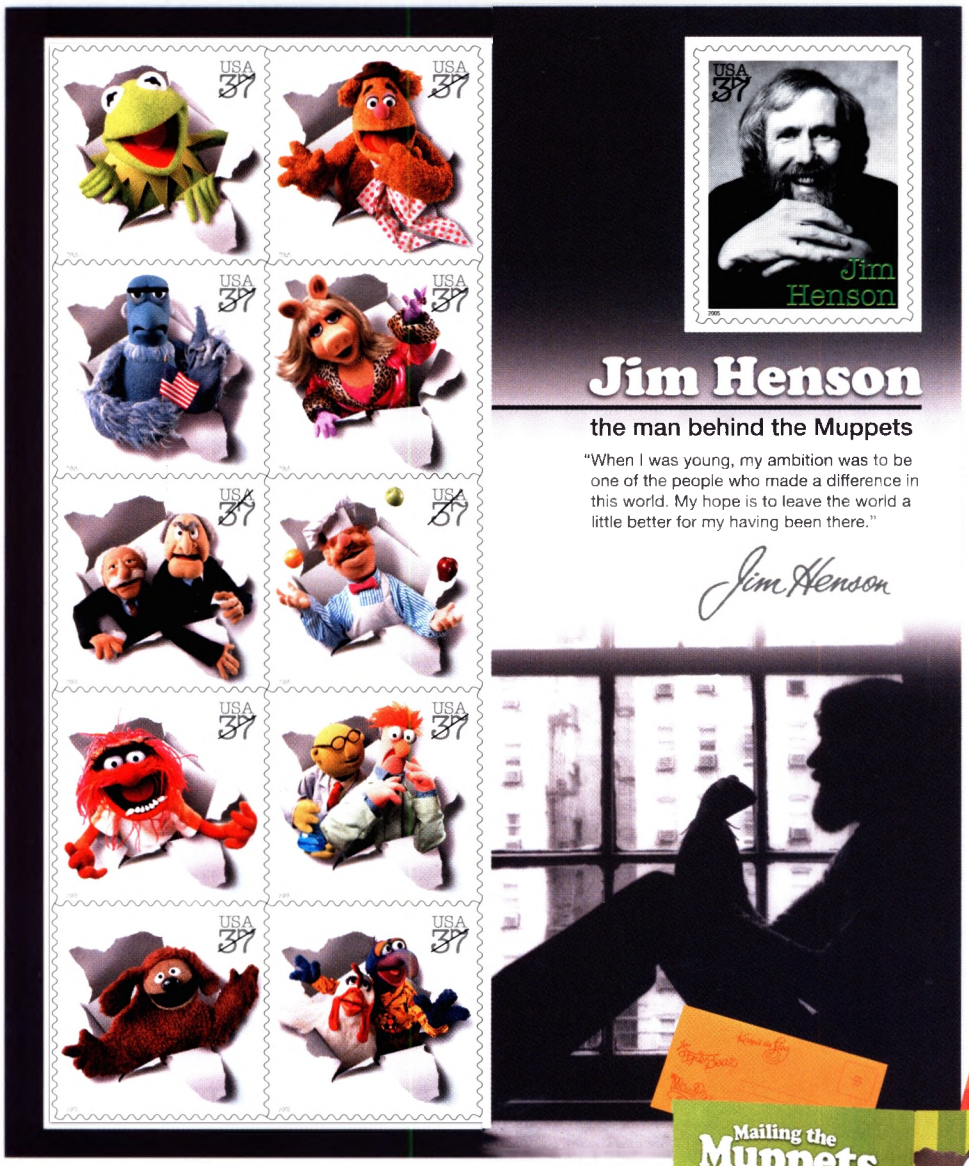

JIM HENSON & THE MUPPETS
FIRST DAY OF ISSUE
SEPT 28, 2005 • NORTH HOLLYWOOD, CA 91615

B Jim Henson: The Man Behind the Muppets Digital Color Postmark

B Mailing the Muppets Keep-in-Touch Kit
Send a message with character. This delightful "Keep-in-Touch" mailing kit includes 10 sheets of stationery with matching envelopes, 10 jumbo postcards (each showing different Muppets) and a sheet of 11 stamps.

B Jim Henson: The Man Behind the Muppets

This souvenir sheet of 11 stamps commemorates the visionary creator of the Muppets, Jim Henson. Stamps feature a portrait of Henson and 10 of his beloved characters.

B Jim Henson: The Man Behind the Muppets 37¢

(Requires additional postage for mailing)

ISSUED 9/28/05 at North Hollywood CA
11 designs, offset (AVR)

Souvenir Sheet of 11	$4.07	458840
⌛ Keep-in-Touch Kit & 11 Stamps	16.95	458876
Souvenir Sheet of 11 & Digital Color Postmark First Day Cover (Random Single)	5.57	SOLD OUT

* Please refer to order form to request specific plate positions.
⌛ Available only while supplies last.
! Going off sale 3/31/07.

Muppet Characters © Muppets Holding Company LLC, a subsidiary of The Walt Disney Company. The JIM HENSON image, trademark and signature are used with permission from Henson Family Properties, LLC.

A Samuel de Champlain (Souvenir Sheet of 4)

Four hundred years ago, French explorer and cartographer Samuel de Champlain sailed from what is now Nova Scotia to modern-day Massachusetts. This souvenir sheet — a joint issue by Canada Post and the U.S. Postal Service — commemorates his voyage with two Canadian stamps and two U.S. stamps against the background of a 1607 map by Champlain.

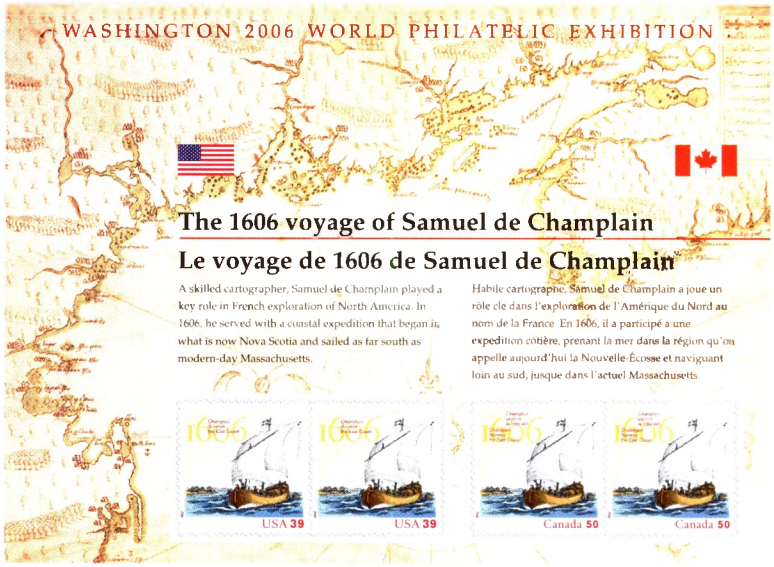

SHOWN AT 50%

A Samuel de Champlain
Digital Color Postmark

A Samuel de Champlain 39¢ (USA)

ISSUED 5/28/06 at Washington DC and Ticonderoga NY
2 designs, offset/intaglio (APU) (Water Activated)

Souvenir Sheet of 4 (USA)	$1.75	568340
Joint First Day Cover (Full Pane) (2 USA + 2 Canadian Stamps) (Washington DC)	4.25	568362
Joint First Day Cover (Full Pane) (2 USA + 2 Canadian Stamps) (Ticonderoga NY)	4.25	568369
Uncut Press Sheet	10.50	SOLDOUT

ISSUED 5/28/06 at Washington DC and Ticonderoga NY
1 design, 6 positions, plate no. in 4 corners, offset/intaglio (APU)

* Pane of 20	$7.80	SOLDOUT
Block of 10	3.90	SOLDOUT
Block of 4	1.56	SOLDOUT
First Day Cover (Washington DC)	.77	459261
First Day Cover (Ticonderoga NY)	.77	459269
Pane of 20 & First Day Cover (Random Set)	8.57	459293
Joint First Day Cover (Washington DC) (1 USA + 1 Canadian Stamp)	1.27	SOLDOUT
Joint First Day Cover (Ticonderoga NY) (1 USA + 1 Canadian Stamp)	1.27	409269
Digital Color Postmark First Day Cover (Washington DC)	1.50	459265
Digital Color Postmark First Day Cover (Ticonderoga NY)	1.50	459279
Pane of 20 & Digital Color Postmark First Day Cover (Random Set)	9.30	459299

SHOWN AT 110%

B Benjamin Franklin

Issued to honor the 300th anniversary of his birth, each of these four stamp designs represents an aspect of the unique life of Benjamin Franklin. Franklin's diverse accomplishments as printer, postmaster, scientist and statesman have earned him a cherished place in American history.

B Benjamin Franklin
Gold Series Prestige Folder

B Benjamin Franklin 39¢

ISSUED 4/7/06 at Philadelphia PA
4 designs, 10 positions, plate no. in 4 corners, gravure (AVP)

* Pane of 20 w/ plate no.	$7.80	SOLDOUT
Block of 10	3.90	SOLDOUT
Block of 4	1.56	SOLDOUT
First Day Cover (Set of 4)	3.08	459163
Gold Series Prestige Folder	7.95	459175
Digital Color Postmark First Day Cover (Random Single)	1.50	459165
Digital Color Postmark (Set of 4)	6.00	459168
Pane of 20 & 4 Digital Color Postmark First Day Covers (Set)	13.80	SOLDOUT
Ben Franklin DVD	19.95	459189

C Ronald Reagan 39¢

ISSUED 6/14/06 at Simi Valley CA
1 design, 6 positions, plate no. in 4 corners, gravure (SSP)

* Pane of 20 w/ plate no.	$7.80	189140
Block of 10	3.90	189130
Block of 4	1.56	189120
First Day Cover	.77	189161
Pane of 20 & First Day Cover (Set)	8.57	189193

D Washington 2006 World Philatelic Exhibition Reprints (Water-Activated)

ISSUED 5/29/06 at Washington DC
3 designs, offset/intaglio (SSP)

Souvenir Sheet of 3	$8.00	567340
First Day Cover (Full Sheet)	10.50	567362
Uncut Press Sheet	48.00	SOLD OUT
Digital Color Postmark First Day Cover (Set of 3)	11.33	567368
Souvenir Sheet of 3 & Digital Color Postmark First Day Cover (Set of 3)	19.33	567399

E AMBER Alert 39¢

ISSUED 5/25/06 at Washington DC and Arlington TX
1 design, 8 positions, plate no. in 4 corners, gravure (AVR)

* Pane of 20 w/ plate no. & header	$7.80	460540
Block of 10	3.90	460530
Block of 4	1.56	460520
First Day Cover (Washington DC)	.77	460561
First Day Cover (Arlington TX)	.77	460569
Pane of 20 & First Day Cover (Random Set)	8.57	460593

F Distinguished American Diplomats 39¢

ISSUED 5/30/06 at Washington DC
6 designs, 15 positions, plate no. in 1 corner, gravure (AVR)
(Positions and plate no. are on reverse side of the pane)

* Pane of 6 w/ plate no.	$2.34	567840
First Day Cover (Full Pane)	4.84	567862
Uncut Press Sheet	35.10	567884
Digital Color Postmark First Day Cover (Random Single)	1.50	567865
Digital Color Postmark First Day Cover (Set of 6)	9.00	567868
Pane of 6 & 6 Digital Color Postmark First Day Covers (Set)	11.34	567899

SHOWN AT 140%

C Ronald Reagan

One of the most popular Presidents of the 20th century, Ronald Reagan was known as the "Great Communicator." He rallied the nation and helped hasten the end of the Cold War during his two terms in office.

SHOWN AT 95%

D Washington 2006 World Philatelic Exhibition Reprints

Issued to commemorate the 2006 World Philatelic Exhibition, this souvenir sheet depicts three well-known Washington sights and features a circa 1900 print of the U.S. Capitol in the selvage.

SHOWN AT 70%

SHOWN AT 80%

E AMBER Alert

Join the U.S. Postal Service in bringing attention to the nationwide AMBER Alert program. This lovely stamp depicts the goal of AMBER Alerts: reuniting abducted children with their families.

F Distinguished American Diplomats Digital Color Postmark

F Distinguished American Diplomats

This pane honors six accomplished American diplomats for their contributions to international relations.

* Please refer to order form to request specific plate positions.

SHOWN AT 220%

B Baseball Sluggers

Baseball greats hit it out of the park with these stamps honoring four legendary sluggers. Artist Lonnie Busch based the designs on historic photographs, adapting the portraits to resemble old-fashioned baseball cards.

B Baseball Sluggers Digital Color Postmark

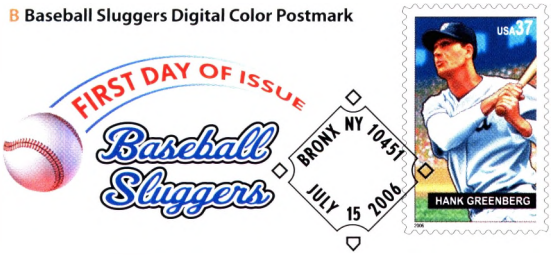

C Judy Garland

With a voice and charm that captivated millions, Judy Garland appeared in 32 films and won international fame as Dorothy in *The Wizard of Oz*. She is considered by many to be one of the greatest entertainers of the 20th century. Art director Ethel Kessler designed this 12th stamp in the ***Legends of Hollywood*** series using a portrait of Garland by Tim O'Brien.

SHOWN AT 40%

SHOWN AT 135%

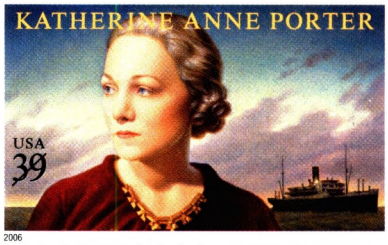

A Katherine Anne Porter

Acclaimed writer Katherine Anne Porter, the subject of this 22nd stamp in the ***Literary Arts*** series, was considered to be a master prose stylist. Best known for her short stories, she won both the Pulitzer Prize and the National Book Award.

A Katherine Anne Porter 39¢

ISSUED 5/15/06 at Kyle TX
1 design, 12 positions, plate no. in 4 corners, offset (SSP)

*	Pane of 20 w/ plate no.	$7.80	459540
	Block of 10	3.90	459530
	Block of 4	1.56	459520
	First Day Cover	.77	459561
	Pane of 20 & First Day Cover (Set)	8.57	459593

B Baseball Sluggers 39¢

ISSUED 7/15/06 at Bronx NY
4 designs, 6 positions, plate no. in 4 corners (AVR)

*	Pane of 20 w/ plate no. & header	$7.80	460140
	Block of 10	3.90	460130
	Block of 4	1.56	460120
	First Day Cover (Set of 4)	3.08	460163
	Stamped Postal Cards	9.95	460166
	Uncut Press Sheet	46.80	460184
	Digital Color Postmark First Day Cover (Random Single)	1.50	460165
	Digital Color Postmark First Day Cover (Set of 4)	6.00	460168
	Pane of 20 w/ Digital Color Postmark First Day Cover (Set of 4)	13.80	460199

C Judy Garland 39¢

ISSUED 6/10/06 at New York NY
1 design, 6 positions, plate no. in 4 corners, offset (SSP)

*	Pane of 20 w/ plate no. & selvage	$7.80	459440
	Block of 10	3.90	459430
	Block of 4	1.56	459420
	First Day Cover	.77	459461
	First Day Cover (Full Pane)	10.30	459462
	Pane of 20 & First Day Cover (Set)	8.57	459493
	Uncut Press Sheet	46.80	459484
	Digital Color Postmark First Day Cover	1.50	459465
	Pane of 20 & Digital Color Postmark First Day Cover (Set)	9.30	459499

Roy Campanella licensed by CMG Worldwide, Indianapolis, IN.
Name and likeness of Hank Greenberg used with permission.
Mel Ott licensed by CMG Worldwide, Indianapolis, IN.
Mickey Mantle™, is trademark and/or service mark of Mantle I.P. Holdings, Ltd.
Courtesy of Encore Sports & Entertainment, LLC.
Major League Baseball trademarks and copyrights are used with permission of Major League Baseball Properties, Inc.

Judy Garland™ & © 2006 Estate of Judy Garland Licensed by Global Icons, LLC.
All Rights Reserved.
THE WIZARD OF OZ and all related characters and elements are trademarks of and © Turner Entertainment Co.

SHOWN AT 210%

D American Motorcycles

If you love the open road, these stamps are a must-have for your collection. Artist Steve Buchanan based his digital illustrations on photographs, restored motorcycles and consultations with experts and owners.

D American Motorcycles Framed Block of 4 Stamps

D American Motorcycles Print Folio

SHOWN AT 45%

E Quilts of Gee's Bend

This issuance in the ***American Treasures*** series features photographs of 10 vibrant quilts created by African American women of Gee's Bend, Alabama, between circa 1940 and 2001.

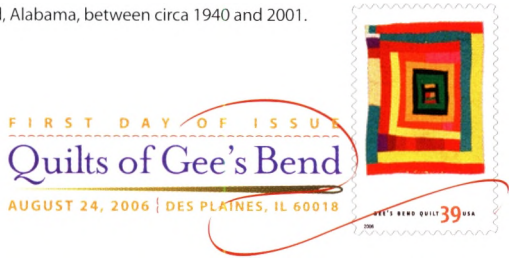

E Quilts of Gee's Bend Digital Color Postmark

D American Motorcycles 39¢

ISSUED 8/7/06 at Sturgis SD
4 designs, 8 positions, plate no. in 4 corners, gravure (AVR)

* Pane of 20 w/ plate no. & header	$7.80	460440
Block of 10	3.90	460430
Block of 4	1.56	460420
First Day Cover (Set of 4)	3.08	460463
Digital Color Postmark First Day Cover (Random Single)	1.50	460465
Digital Color Postmark First Day Cover (Set of 4)	6.00	460468
Print Folio (Folder w/ 4 Metallic Prints, Poster & 4 Stamps)	14.95	460467
Framed Block of 4 Stamps (6" x 8" frame)	12.99	460686
Pane of 20 & 4 Digital Color Postmark First Day Covers	13.80	460499

E Quilts of Gee's Bend 39¢

ISSUED 8/24/06 at Des Plaines IL
10 designs, gravure (SSP)

Convertible Booklet of 20 (2-Sided)	$7.80	674540
First Day Cover (Set & 10)	7.70	674563
Digital Color Postmark First Day Cover (Random Single)	1.50	674565
Digital Color Postmark First Day Cover (Set of 10)	15.00	674568
Booklet of 20 & Digital Color Postmark First Day Cover (Random Single)	9.30	674599

F Lunar New Year 39¢

ISSUED 1/29/06 at Washington DC
12 designs, gravure (SSP)

Souvenir Sheet of 12	$4.68	568740
! First Day Cover (Full Pane)	7.18	568762
! First Day Cancelled (Full Pane)	7.18	568764
Souvenir Sheet of 12 & First Day Cover (Full Pane)	11.86	568793

SHOWN AT 35%

F Lunar New Year

Did you miss some of the stamps in the ***Lunar New Year*** series? Here's your chance to get them all! This souvenir sheet showcases all 12 stamps created by Clarence Lee as intricate, paper-cut designs. Lau Bun provided the calligraphic characters.

* Please refer to order form to request specific plate positions.
! Going off sale 3/31/07.

© 2005 Harley-Davidson. All rights reserved. Indian® Indian Motorcycle International, LLC.

A X-Planes (Express Mail)

SHOWN AT 140%

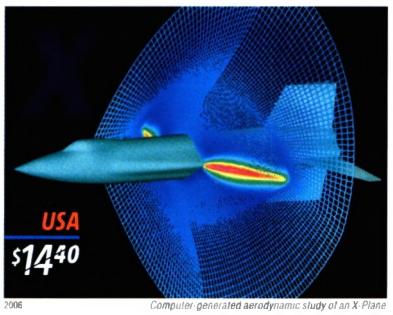

B X-Planes (Priority Mail)

SHOWN AT 140%

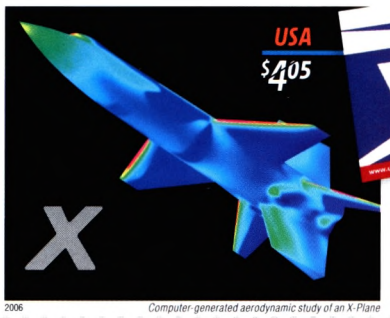

B X-Planes Priority Mail Flat Rate Envelope
Look for special Priority Mail envelopes preprinted with the X-Planes stamp. Regardless of weight or destination, the U.S. flat rate is $4.05.

SHOWN AT 110%

C Happy Birthday

SHOWN AT 150%

D Love: True Blue

SHOWN AT 250%

F Breast Cancer Research

A X-Planes Express Mail $14.40

ISSUED 3/17/06 at New York NY
1 design, 6 positions, plate no. in 4 corners, offset (SSP)

* Pane of 20 w/ plate no.	$288.00	112340
* Block of 10 w/ plate no.	144.00	112330
* Block of 4 w/ plate no.	57.60	112320
Single	14.40	112310
❗ First Day Cover	14.78	112361

B X-Planes Priority Mail $4.05

ISSUED 3/17/06 at New York NY
1 design, 6 positions, plate no. in 4 corners, offset (SSP)

* Pane of 20 w/ plate no.	$81.00	112440
* Block of 10 w/ plate no.	40.50	112430
* Block of 4 w/ plate no.	16.20	112420
Single	4.05	112410
❗ First Day Cover	4.43	112461
Prepaid Flat Rate Envelope (Pack of 5)	20.25	212205
Prepaid Flat Rate Envelope (Pack of 10)	40.50	212210
Prepaid Flat Rate Envelope (Pack of 25)	101.25	212225
❗ Prepaid Flat Rate Envelope First Day Cover	4.43	212261

C Happy Birthday 39¢

REISSUED 6/23/06 at Santa Clara CA
1 design, 10 positions, plate no. in 4 corners, gravure (AVR)

* Pane of 20 w/ plate no.	$7.80	568840
Block of 10	3.90	568830
Block of 4	1.56	568820
First Day Cover	.77	568861
Pane of 20 & First Day Cover (Set)	8.57	568893

D Love: True Blue 39¢

ISSUED 5/1/06 at Washington DC
1 design, gravure (AVR)

Convertible Booklet of 20	$7.80	675240
First Day Cover	.77	675261
Convertible Booklet of 20 & First Day Cover (Set)	8.57	675293

E Love: True Blue Non-Denominated (39¢) (Not Shown)

ISSUED 1/3/06 at Washington DC
1 design, gravure (AVR)

❗ First Day Cover	$.77	675161
Convertible Booklet of 20 & First Day Cover (Set)	8.57	675193

F Breast Cancer Research Semi-Postal

REPRINTED 8/00
1 design, 8 positions, plate no. in 4 corners, offset (BCA)

* Pane of 20 w/ plate no.	$9.00	503140
Block of 10	4.50	503130
Block of 4	1.80	503120
Poster w/ 4 Stamps (22" x 38")	10.00	553067
Pane of 20 & Poster Set	19.00	553098

NOTE: Postage value of Breast Cancer Research Semi-Postal will be valued at current First-Class rate.

SHOWN AT 135%

G Christmas: Chacón Madonna and Child with Bird

SHOWN AT 135%

H Hanukkah

SHOWN AT 180%

J Kwanzaa

SHOWN AT 135%

K Eid

G Christmas: Chacón Madonna and Child with Bird Framed Collectible

SHOWN AT 90%

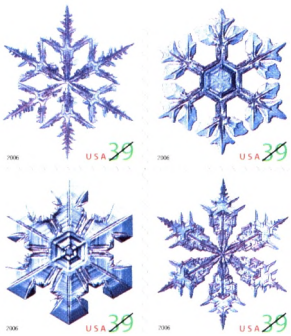

M Holiday Snowflakes

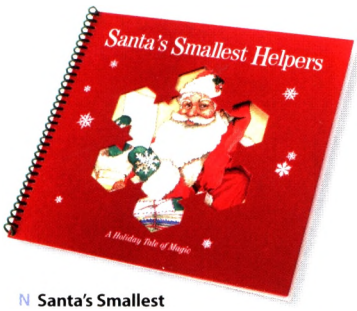

N Santa's Smallest Helpers Storybook and Stationery Set

G Christmas: Chacón Madonna and Child with Bird 39¢

DATE OF ISSUE: 10/17/06 at Denver CO
1 design, offset (APU)

Convertible Booklet of 20 (2-Sided)	$7.80	674940
First Day Cover	.77	674961
Convertible Booklet of 20 & First Day Cover (Set)	8.57	674993
Framed Collectible (14" x 16")	35.00	674986

H Hanukkah 39¢

DATE OF ISSUE: 10/6/06 at New York NY
1 design, 8 positions, plate no. in 4 corners, offset (SSP)

* Pane of 20 w/ plate no.	$7.80	569240
Block of 10	3.90	569230
Block of 4	1.56	569220
First Day Cover	.77	569261
Pane of 20 & First Day Cover (Set)	8.57	569293

J Kwanzaa 39¢

DATE OF ISSUE: 10/6/06 at New York NY
1 design, 8 positions, plate no. in 4 corners, offset (APU)

* Pane of 20 w/ plate no.	$7.80	569140
Block of 10	3.90	569130
Block of 4	1.56	569120
First Day Cover	.77	569161
Pane of 20 & First Day Cover (Set)	8.57	569193

K Eid 39¢

DATE OF ISSUE: 10/6/06 at New York NY
1 design, 12 positions, plate no. in 4 corners, gravure (AVR)

* Pane of 20 w/ plate no.	$7.80	569340
Block of 10	3.90	569330
Block of 4	1.56	569320
First Day Cover	.77	569361
Pane of 20 & First Day Cover (Set)	8.57	569393

L Holiday Cookies 37¢ (Not shown)

(Requires additional postage for mailing)

ISSUED 10/20/05 at New York NY, Minneapolis MN
4 designs, 8 positions, plate no. in 4 corners, offset (SSP)

* Pane of 20 w/ plate no.	$7.40	567540
Block of 10	3.70	567530
Block of 4	1.56	567520
Holiday Planner	14.95	567587
4 designs, gravure (SSP)		
Convertible Booklet of 20 (2-Sided)	$7.40	674040

M Holiday Snowflakes 39¢

DATE OF ISSUE: 10/5/06 at New York NY
4 designs, 12 positions, plate no. in 4 corners, offset (SSP)

* Pane of 20 w/ plate no.	$7.80	SOLD OUT
Block of 10	3.90	568630
Block of 4	1.56	568620
First Day Cover (Set of 4)	3.08	568663
Pane of 20 & First Day Cover (Set of 4)	10.88	568693
4 designs, offset (SSP)		
Convertible Booklet of 20 (2-Sided)	$7.80	675640
First Day Cover (Set of 4)	3.08	675663
Vending Booklet of 20	7.80	SOLD OUT
4 designs, offset (AVR)		
ATM Booklet of 18	$7.02	569440
First Day Cover (Set of 4)	3.08	569463

N Santa's Smallest Helpers Storybook and Stationery Set

Illustrated Book w/4 Stamps, Dear Santa Stationery and Stickers	$9.95	568694

* Please refer to order form to request specific plate positions.
! Going off sale 3/31/07.

Special Stamps

A Our Wedding Gold Series Prestige Folder (8" x 8")
This handsome keepsake features color photographs, poetry and information about the ***Our Wedding*** issue. Folio includes a collectible parchment with a First Day of Issue cancellation and both stamps.

A Our Wedding 63¢ (2-oz.) & 39¢ (First-Class)

ISSUED 3/1/06 at New York NY
2 designs, offset (APU)

Combination Booklet of 40 (20 2-oz. & 20 First-Class)	$20.40	674840
! First Day Cover Combo (1 2-oz. & 1 First-Class)	1.40	674862
Gold Series Prestige Folder w/ cancellation	7.95	568175
Weddiquette™ Booklet & Combination Booklet of 40 (20 2-oz. & 20 First-Class)	23.95	674887

B Our Wedding (First-Class) 39¢

ISSUED 3/1/06 at New York NY
1 design, offset (APU)

Convertible Booklet of 20	$7.80	675340
! First Day Cover	.77	675361
Convertible Booklet of 20 & First Day Cover	8.57	675393
Noteworthy Bridal Set	69.95	674894
Thank-You Set (20 Cards & Envelopes and 20 Stamps)	14.95	675387
Weddiquette™ Stationery Set & 20 stamps and envelopes	14.95	675394

! Going off sale 3/31/07.

SHOWN AT 190%

A Our Wedding (2-oz.)

SHOWN AT 190%

A & B Our Wedding (First-Class)

B Our Wedding Noteworthy Bridal Set
Sure to delight any bride, the Noteworthy Bridal Set was designed by Michael Osborne to coordinate with the ***Our Wedding*** stamps. This beautifully packaged set includes the booklet *Weddiquette™: The Official Guide to Mailing Your Wedding Invitations*, 20 sheets of stationery, 20 thank-you cards, 40 matching envelopes, 40 stickers and two booklets of 20 First-Class rate stamps.

A 2006 Commemorative Stamp Yearbook

Stamp Collection (Hard)	$64.95	990600

64 pages, 99 stamps ($45.68 face value)

B 2005 Commemorative Stamp Yearbook (Not Shown)

2005 Stamp Collection (Hard)	$64.95	990500

64 pages, 139 stamps ($51.43 face value)

C 2004 Commemorative Stamp Yearbook (Not Shown)

2004 Stamp Collection (Hard)	$49.95	990400

64 pages, 83 stamps

D 2003 Commemorative Stamp Yearbook (Not Shown)

2003 Stamp Collection (Hard)	$49.95	990300

64 pages, 66 stamps

E The Postal Service Guide to U.S. Stamps

33rd Edition	$19.95	890600

F U.S. Postal Service Stamp Decoder™ (Not Shown)

Stamp Decoder	$5.95	111002

The Stamp Decoder™ is a precision optical device comprised of nearly a thousand tiny lenticular lenses. You simply position the Stamp Decoder on top of your stamps to view the hidden images.

G An American Postal Portrait

An American Postal Portrait Book	$31.50	989100

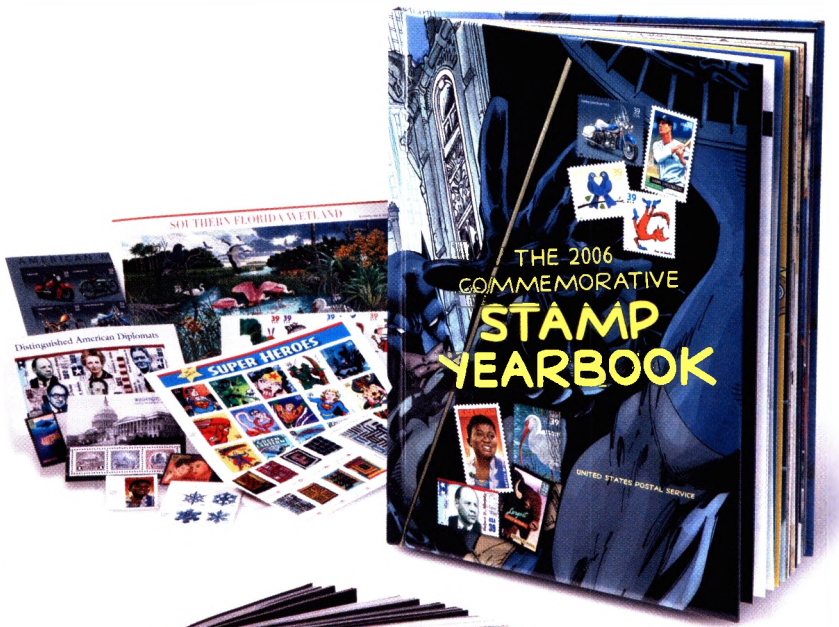

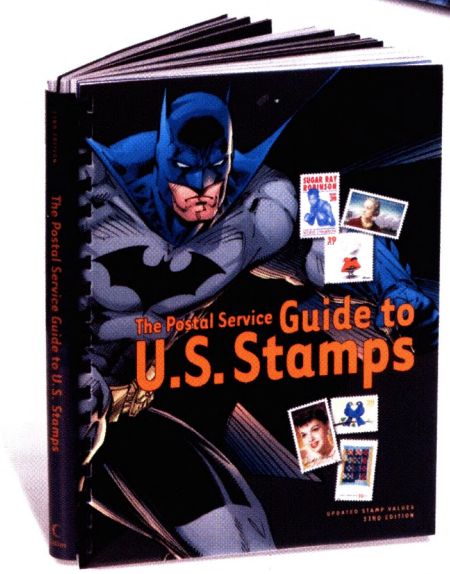

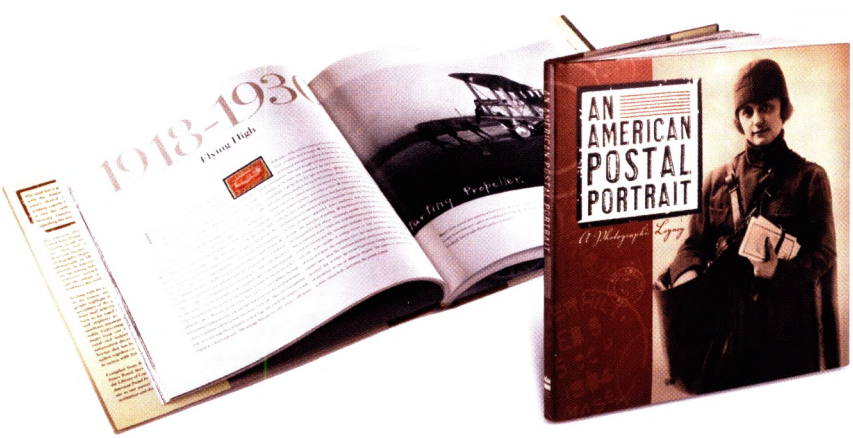

A 2006 Commemorative Stamp Yearbook
Preserve the excitement and diversity of the 2006 stamp program. This beautifully designed hardcover book includes 99 stamps with spaces to affix each one. You'll get detailed information about each issuance and a fascinating look at the process behind the stamp designs.

E The Postal Service Guide to U.S. Stamps—33rd Edition
This is your definitive guide to every U.S. stamp issued from 1847 to today. The larger pages of this updated format showcase color reproductions of the stamps, and the binding keeps the Guide flat for easy reading and reference.

G An American Postal Portrait
The rich history of the U.S. Postal Service from 1860 through 2000 comes to life in more than 200 dazzling photographs.

L Postmark Collection Binder
This beautiful mocha-colored binder is perfectly sized to hold First Day Cover collections. Each binder includes 20 plastic sleeves with two horizontal pockets. You'll find First Day Covers listed throughout this catalog and annual Digital Color Postmark sets listed below.

A 2006 Digital Color Postmark First Day Covers (Not Shown)

Random Set of 14 covers	$27.83	990668

B 2006 Digital Color Postmark First Day Covers (Not Shown)

Complete Set of 105 covers	$164.33	990679

C 2005 Digital Color Postmark First Day Covers (Five Shown)

Random Set of 17 covers	$25.50	990568

D 2005 Digital Color Postmark First Day Covers (Five Shown)

Complete Set of 105 covers	$157.50	990579

E First Flight (Not Shown)

Framed Collectible Gold (16 ½" x 13 ½")	$69.95	563987

F Cloudscapes Stamp-Collecting Scrapbook

Scrapbook & Pane of 15	$19.95	456894

G Deep Sea Creatures (Not Shown)

Poster (18" x 24")	$7.50	400167

H Reptiles & Amphibians (Not Shown)

Poster w/ 5 stamps (11" x 14")	$12.95	454967

J Four Centuries of American Art (Not Shown)

Prints (Set of 5, 14" x 16")	$19.95	557388
Framed Collectible (20" x 21")	125.00	557389

K Inside Outer Space (Not Shown)

Children's Book	$9.95	552872

F Cloudscapes Stamp-Collecting Scrapbook

L Postmark Collection Binder

Three-Ring Binder and 20 Pages	$21.95	880660
Pages (Set of 20)	8.95	880681

M Binder and Pages (Not Shown)
(All Sold Separately)

Binder w/ Slipcase	$42.00	014002
Pages (2 vert. pockets, 1-4⅜" x 10 1/16", 1-2⅜" x 10⅛")	5.95	014005
Pages (3 vertical pockets, 2⅜" x 10⅛")	5.95	014006
Pages (1 vertical pocket, 7⅞" x 10⅛")	5.95	014007
Pages (2 horizontal pockets, 5 5/16" x 7⅛")	5.95	014008
Pages (3 horizontal pockets, 3 3/16" x 7⅛")	5.95	014009
Pages (4 horizontal pockets, 2 1/8" x 7⅛")	5.95	014010
Pages (5 horizontal pockets, 1⅝" x 7⅛")	5.95	014011
Pages (6 horizontal pockets, 1½" x 7⅛")	5.95	014012
Pages (4 vertical pockets, 5⅛" x 3⅞")	5.95	014013
Pages (8 horizontal pockets, 1⅛" x 7⅛")	5.95	014014

All pages come in sets of five; not included in binder.

N American Commemorative Collectibles Binder (Not Shown)

Three-Ring Binder and 20 Pages	$21.95	880600
Acetate Pages (Set of 10, 8 ½" x 11")	9.95	880700

O Commemorative Stamp Club Binder (Not Shown)

Three-Ring Binder	$5.50	000996

P Stampin' the Future™ (Not Shown)

Children's Activity Book (Collectible w/ 4 stamps)	$7.00	449972

Q Constellations (Not Shown)

Mobile (Stamp Saver)	$12.95	457581

R Art of the American Indian (Not Shown)

Matted Keepsake (8" x 10")	$21.95	457382

S Let's Dance/Bailemos

Souvenir Print Set (6¾" x 12¾")	$14.95	457788

T Garden Bouquet Stamped Stationery 37¢

* (Pack of 12 Sheets)	$14.95	566294

U Arthur Ashe Cultural Diary Page (Not Shown)

Pane of 20 & Cultural Diary Page Set	$12.95	457496

V To Form A More Perfect Union Cultural Diary Page (Not Shown)

Cultural Diary Page Set & Souvenir Sheet of 10	$8.95	567196

W Marian Anderson Cultural Diary Page

Pane of 20, Cultural Diary Page and Illustrated Envelope	$12.95	458076

X Gospel Singers (Not Shown)

CD w/ 4 (32¢) stamps	$9.00	446074

Y Kwanzaa: Celebration of Family, Community and Culture (Not Shown)

Hardcover Book w/ 10 (32¢) stamps	$24.95	552172

Z The Gifts of Kwanzaa (Not Shown)

Children's Hardcover Book w/ 20 (32¢) stamps	$14.95	552173

AA Malcolm X Poster (Not Shown)

Full size poster (16" x 24") suitable for framing	$7.00	447767

* Requires additional postage for mailing

Available only while supplies last.

S Let's Dance/Bailemos
Illustrated by four noted Latino artists, these double-sided prints are packaged in a striking portfolio with a strip of four ***Let's Dance*** stamps.

T Garden Bouquet Stationery
Brighten someone's day with a paper bouquet — stamped stationery comes in a pack of 12.

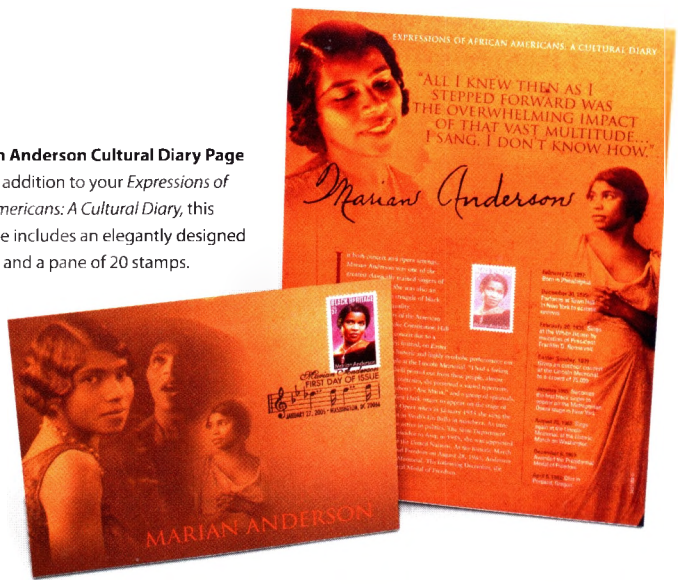

W Marian Anderson Cultural Diary Page
A perfect addition to your *Expressions of African Americans: A Cultural Diary*, this diary page includes an elegantly designed envelope and a pane of 20 stamps.

AMERICAN COMMEMORA

Take your collection to the next level.

Each unique program in our set of American Commemorative Collectibles offers you a wide array of stamps and stamp products. Sign up for any of the programs and receive your collectibles easily and automatically, all year long. Take a look at our new Digital Color Postmark Program — it makes a great gift or a beautiful new addition to your collection.

Standing Order Program | #27122

- Tailor your collection to your tastes
- Mix and match with specific formats and quantities
- Commemoratives, Definitives, Special Stamps, First Day Covers and Uncut Press Sheets are available
- Deposit varies based on selection of stamps, formats and quantities ordered

Digital Color Postmark Program | #27121

- Colorful Official First Day of Issue Digital Color Postmark
- Mint stamps affixed to a 6¾" envelope
- Only $ 1.50* each (an advance deposit of $60 is required)

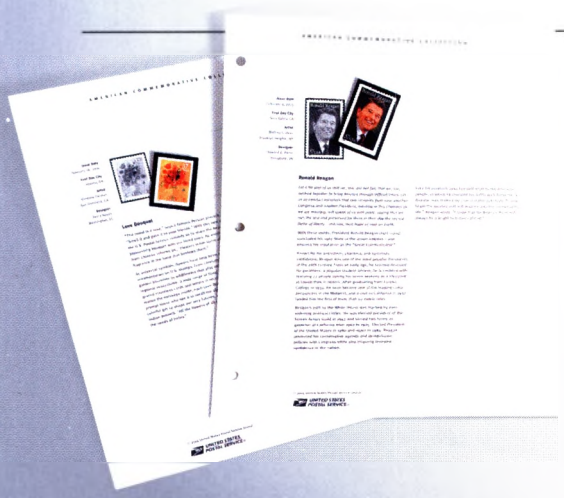

American Commemorative Collection | #27123

- Commemorate important anniversaries, people, places and events
- Includes protective acetate mounts, stamps and 8½" x 11" narrative pages
- Details on the issue and a brief story about the stamp subject
- Only $3.25 per page* (an advance deposit of $50 is required)

* When stamp value exceeds this amount, the price will be determined by the actual value of the stamps. Prices subject to change.

ATIVE COLLECTIBLES

First Day Ceremony Programs | #27124

- Includes agenda and participant list
- Comes with affixed mint stamps with Official First Day of Issue Cancellations
- Only $4.95 each* (an advance deposit of $65 is required)

* When stamp value exceeds this amount, the price will be determined by the actual value of the stamps. Prices subject to change.

American Commemorative Cancellations | #27126

- Official First Day of Issue Cancellation
- Mint stamps affixed to an 8½" x 10½" color page
- Includes technical and historical information about the stamp and its designer
- Only $2.50 each* (an advance deposit of $50 is required)

* When stamp value exceeds this amount, the price will be determined by the actual value of the stamps. Prices subject to change.

American Commemorative Panels | #27125

- Limited Edition 8½" x 11¼" Panels
- Some include engraved reproductions of artwork
- Narratives about each stamp subject
- Mint stamps in acetate mounts
- Only $6.00 each* (an advance deposit of $75 is required)

* Unless otherwise noted, prices subject to change.

For additional information related to Cancellations and Panels, contact the ***American Society for Philatelic Pages and Panels (ASPPP), P.O. Box 475, Crosby, TX 77532. E-mail: membership@asppp.org or visit asppp.org.***

START or GIVE a subscription today! It's EASY. Just CALL 1 800 STAMP-24 (1 800 782-6724).

Ask about our automatic credit card charge option.

Definitives

A Washington and Jackson

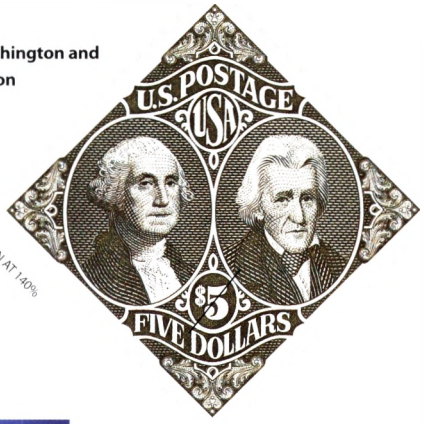

SHOWN AT 140%

SHOWN AT 140%

B Wisdom

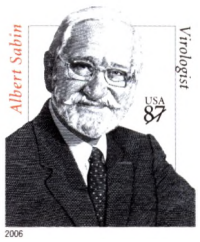

SHOWN AT 140%

D Dr. Albert Sabin

SHOWN AT 120%

O Coverlet Eagle

SHOWN AT 140%

L Dr. Jonas Salk

SHOWN AT 120%

E Yosemite National Park

SHOWN AT 120%

H Mount McKinley

SHOWN AT 120%

J Great Smoky Mountains

SHOWN AT 110%

G Special Olympics

A Washington and Jackson $5

(Water-Activated)

ISSUED 8/19/94 at Pittsburgh PA

1 design, 6 positions, plate no. in 4 corners, intaglio (SVS)

*	Pane of 20 w/ plate no.	$100.00	109540
*	Block of 10 w/ plate no.	50.00	109530
*	Block of 4 w/ plate no.	20.00	109520
	Single Stamp	5.00	109510

B Wisdom $1

ISSUED 2/28/03 at Biloxi MS

1 design, 6 positions, plate no. in 4 corners, offset (APU)

*	Pane of 20 w/ plate no.	$20.00	109640
*	Block of 10 w/ plate no.	10.00	109630
*	Block of 4 w/ plate no.	4.00	109620
	Single Stamp	1.00	109610

** C Official Mail $1 (Not Shown)

ISSUED 9/29/06 at Washington DC

1 design, offset (APU)

	Pane of 20	$20.00	556540
	Block of 4	4.00	556520
	Single Stamp	1.00	556510

D Dr. Albert Sabin 87¢ (3-oz. rate)

ISSUED 3/8/06 at Washington DC

1 design, 12 positions, plate no. in 4 corners, intaglio (SSP)

*	Pane of 20 w/ plate no.	$17.40	102640
	Block of 10	8.70	102630
	Block of 4	3.48	102620
!	First Day Cover	1.25	102661

E Yosemite National Park 84¢ (Int'l Rate)

ISSUED 2/24/06 at St. Louis MO

1 design, 10 positions, plate no. in 4 corners, gravure (AVR)

*	Pane of 20 w/ plate no.	$16.80	568440
	Block of 10	8.40	568430
	Block of 4	3.36	568420
!	First Day Cover	1.22	568461

F Edna Ferber 83¢ (Not Shown)

REPRINTED 6/03

1 design, 6 positions, plate no. in 4 corners, offset (APU)

*	Pane of 20 w/ plate no.	$16.60	118340
	Block of 10	8.30	118330
	Block of 4	3.32	118320

G Special Olympics 80¢

ISSUED 2/13/03 at Chicago IL

1 design, 10 positions, plate no. in 4 corners, offset (AVR)

*	Pane of 20 w/ plate no.	$16.00	564140
	Block of 10	8.00	564130
	Block of 4	3.20	564120

H Mount McKinley 80¢

REPRINTED 4/03

1 design, 10 positions, plate no. in 4 corners, gravure (AVR)

*	Pane of 20 w/ plate no.	$16.00	501540
	Block of 10	8.00	501530
	Block of 4	3.20	501520

J Great Smoky Mountains 75¢ (Int'l Rate)

ISSUED 2/24/06 at St. Louis MO

1 design, 6 positions, plate no. in 4 corners, offset (APU)

*	Pane of 20 w/ plate no.	$15.00	568240
	Block of 10	7.50	568230
	Block of 4	3.00	568220
!	First Day Cover	1.13	568261

SHOWN AT 140%

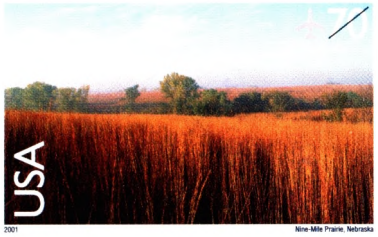

K Nine-Mile Prairie

SHOWN AT 140%

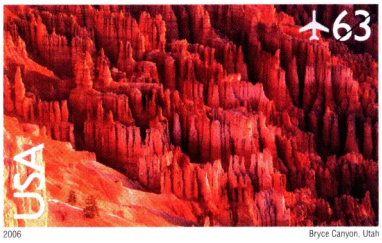

M Bryce Canyon

SHOWN AT 140%

Q Purple Heart

SHOWN AT 140%

N Acadia National Park

SHOWN AT 140%

P Niagara Falls

SHOWN AT 140%

R Lady Liberty and US Flag

K Nine-Mile Prairie 70¢

ISSUED 3/6/01 at Lincoln NE
1 design, 9 positions, plate no. in 4 corners, offset (APU)

* Pane of 20 w/ plate no.	$14.00	561440
Block of 10	7.00	561430
Block of 4	2.80	561420

L Dr. Jonas Salk 63¢ (2-oz. rate)

ISSUED 3/8/06 at Washington DC
1 design, 6 positions, plate no. in 4 corners, intaglio (APU)

* Pane of 20 w/ plate no.	$12.60	190040
Block of 10	6.30	190030
Block of 4	2.52	190020
! First Day Cover	1.01	190061

M Bryce Canyon 63¢ (Int'l Rate)

ISSUED 2/24/06 at St. Louis MO
1 design, 9 positions, plate no. in 4 corners, offset (APU)

* Pane of 20 w/ plate no.	$12.60	SOLD OUT
Block of 10	6.30	SOLD OUT
Block of 4	2.52	SOLD OUT
! First Day Cover	1.01	568561

REPRINTED 10/06
1 design, 8 positions, plate no. in 4 corners, offset (SSP)

* Pane of 20 w/ plate no.	$12.60	508540
Block of 10	6.30	508530
Block of 4	2.52	508520
First Day Cover	1.01	508561

N Acadia National Park 60¢

REPRINTED 3/03
1 design, 6 positions, plate no. in 4 corners, offset (BCA)

Block of 10	$6.00	SOLD OUT
Block of 4	2.40	SOLD OUT

REPRINTED 1/05
1 design, 6 positions, plate no. in 4 corners, offset (SSP)

* Pane of 20 w/ plate no.	$12.00	560040
Block of 10	6.00	560030
Block of 4	2.40	560020

O Coverlet Eagle 60¢

ISSUED 7/12/02 at Oak Brook IL
1 design, 6 positions, plate no. in 4 corners, offset (APU)

* Pane of 20 w/ plate no.	$12.00	106040
Block of 10	6.00	106030
Block of 4	2.40	106020

P Niagara Falls 48¢

ISSUED 5/12/99 at Niagara Falls NY
1 design, 10 positions, plate no. in 4 corners, gravure (AVR)

* Pane of 20 w/ plate no.	$9.60	552240
Block of 10	4.80	552230
Block of 4	1.92	552220

Q Purple Heart 39¢

REISSUED 5/26/06 at Arlington VA
1 design, 6 positions, plate no. in 4 corners, offset (APU)

* Pane of 20 w/ plate no.	$7.80	103940
Block of 10	3.90	103930
Block of 4	1.56	103920
First Day Cover	.77	103961
Pane of 20 & First Day Cover (Set)	8.57	103993

R Lady Liberty and US Flag 39¢

ISSUED 4/8/06 at Washington DC
1 design, 6 positions, plate no. in 4 corners, offset (APU)

* Pane of 20 w/ plate no.	$7.80	567940
Block of 10	3.90	567930
Block of 4	1.56	567920
First Day Cover	.77	567961
Pane of 20 & First Day Cover (Set)	8.57	567993

S Lady Liberty and US Flag Non-Denominated (39¢)

(Shown in coil format on page 30)

ISSUED 12/8/05 at Washington DC
1 design, 6 positions, plate no. in 4 corners, offset (APU)

Block of 10	$3.90	567730
Block of 4	1.56	567720
Pane of 20 & First Day Cover (Set)	8.57	567793

ISSUED 12/8/05 at Washington DC
1 design, 4 positions, plate no. in 1 corner, offset (APU)
(WATER-ACTIVATED)

* Pane of 100 w/ plate no.	$39.00	108540
Block of 20	7.80	108530
Block of 4	1.56	108520

* Please refer to order form to request specific plate positions.
** Must meet postal requirements for mail use.
! Going off sale 3/31/07.
Contains Scrambled Indicia® Hidden Image

Definitives

SHOWN AT 170%

A American Clock

SHOWN AT 170%

B American Toleware

SHOWN AT 170%

C Chippendale Chair

SHOWN AT 170%

D Navajo Jewelry

SHOWN AT 155%

E Common Buckeye

SHOWN AT 170%

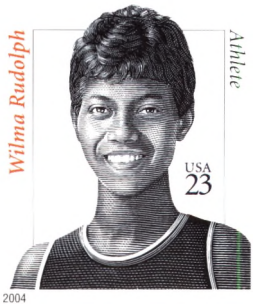

F Wilma Rudolph

A American Clock 10¢

ISSUED 1/24/03 at Tucson AZ
1 design, 6 positions, plate no. in 4 corners, offset (APU)

* Pane of 20 w/ plate no.	$2.00	108040
Block of 10	1.00	108030
Block of 4	.40	108020

B American Toleware 5¢

ISSUED 6/25/04 at Santa Clara CA
1 design, 8 positions, plate no. in 4 corners, gravure (SSP)

* Pane of 20 w/ plate no.	$1.00	100540
Block of 10	.50	100530
Block of 4	.20	100520

C Chippendale Chair 4¢

ISSUED 3/5/04 at New York NY
1 design, 6 positions, plate no. in 4 corners, offset (APU)

* Pane of 20 w/ plate no.	$.80	110440
Block of 10	.40	110430
Block of 4	.16	110420

D Navajo Jewelry 2¢

REISSUED 12/8/05 at Washington DC
1 design, 6 positions, plate no. in 4 corners, (APU)

* Pane of 20 w/ plate no.	$.40	180240
Block of 10	.20	180230
Block of 4	.08	180220

REISSUED 12/8/05 at Washington DC
1 design, 12 positions, plate no. in 4 corners, (SSP)

* Pane of 20 w/ plate no.	$.40	180340
Block of 10	.20	180330
Block of 4	.08	180320

E Common Buckeye 24¢

ISSUED 3/8/06 at Washington DC
1 design, 4 positions, plate no. in 1 corner, offset (APU)
(WATER-ACTIVATED)

* Pane of 100 w/ plate no.	$24.00	101940
Block of 20	4.80	101930
Block of 4	.96	101920
! First Day Cover (2 stamps)	.86	101962

ISSUED 3/8/06 at Washington DC
1 design, 14 positions, plate no. in 4 corners, gravure (AVR)

* Pane of 20 w/ plate no.	$4.80	100640
Block of 10	2.40	100630
Block of 4	.96	100620
! First Day Cover (2 stamps)	.86	100662
Gold Series Prestige Folder w/ cancellation	7.95	100675

REPRINTED 11/06
1 design, 14 positions, plate no. in 4 corners, gravure (AVR)

* Pane of 20 w/ plate no.	$4.80	180640
Block of 10	2.40	180630
Block of 4	.96	180620

F Wilma Rudolph 23¢

ISSUED 7/14/04 at Sacramento CA
1 design, 6 positions, plate no. in 4 corners, offset (APU)

* Pane of 20 w/ plate no.	$4.60	108440
Block of 10	2.30	108430
Block of 4	.92	108420
Pane of 20 & First Day Cover (Set)	5.44	108493

G Star 3¢ (Not Shown)

ISSUED 6/7/02 at Washington DC
1 design, 8 positions, plate no. in 4 corners, offset (BCA)

* Pane of 50 w/ plate no.	$1.50	100340
Block of 20	.60	100330
Block of 4	.12	100320

ISSUED 6/7/02 at Washington DC
1 design, 8 positions, plate no. in 4 corners, gravure (GFD)

* ⧗ Pane of 50 w/ plate no.	$1.50	100440
⧗ Block of 20	.60	100430
Block of 4	.12	SOLD OUT

H American Kestrel 1¢ (Not Shown)

REPRINTED 10/00
1 design, 6 positions, plate no. in 4 corners, offset (BEP)

* Pane of 50 w/ plate no.	$.50	101040
Block of 20	.20	101030
Block of 4	.04	101020

* Please refer to order form to request specific plate positions.
! Going off sale 3/31/07.
⧗ Available only while supplies last.

A Crops of the Americas 39¢

ISSUED 3/16/06 at New York NY
5 designs, gravure (SSP)

Convertible Booklet of 20 (2-Sided)	$7.80	675840
! First Day Cover (Set of 5)	3.85	675863
Gold Series Prestige Folder w/ Cancellation (Random Single)	7.95	675875
Vending Booklet of 20	7.80	675740
Convertible Booklet of 20 & 5 First Day Covers (Set)	11.65	675893
Recipe Note Cards (Set of 20), Shopping List & 20 Stamps	14.95	675894

B Quilts of Gee's Bend 39¢

ISSUED 8/24/06 at Des Plaines IL
10 designs, gravure (SSP)

Convertible Booklet of 20 (2-Sided)	$7.80	674540
First Day Cover (Set of 10)	7.70	674563
Digital Color Postmark (Random Single) First Day Cover	1.50	674565
Digital Color Postmark (Set of 10) First Day Cover	15.00	674568
Booklet of 20 & Digital Color Postmark First Day Cover (Random Single)	9.30	674599

C Common Buckeye 24¢

ISSUED 3/8/06 at Washington DC
1 design, gravure (AVR)

Convertible Booklet of 10	$2.40	674240
! First Day Cover (2 Stamps)	.86	674262
Vending Booklet of 10	2.40	676040
Gold Series Prestige Folder w/cancellation	7.95	100675

D Lady Liberty and U.S. Flag Non-Denominated (39¢) (Not Shown)

ISSUED 12/8/05 at Washington DC
1 design, offset (APU)

Convertible Booklet of 20 (2-Sided)	$7.80	674440

ISSUED 12/8/05 at Washington DC
1 design, gravure (SSP)

Convertible Booklet of 20 (2-Sided)	$7.80	674442
Vending Booklet of 20	7.80	674340

ISSUED 12/8/05 at Washington DC
1 design, gravure (AVR)

Convertible Booklet of 20 (2-Sided)	$7.80	674441
ATM Booklet of 18	7.02	567640

E Lady Liberty and U.S. Flag 39¢

(Not Shown)

ISSUED 4/8/06 at Washington DC
1 design, gravure (AVR)

Convertible Booklet of 20 (2-Sided)	$7.80	675441

ISSUED 4/8/06 at Washington DC
1 design, offset (APU)

Convertible Booklet of 20 (2-Sided)	$7.80	675440
First Day Cover	.77	675461

ISSUED 4/8/06 at Washington DC
1 design, offset (APU)

Convertible Booklet of 10	$3.90	675940
First Day Cover	.77	675961

REPRINTED 11/06
1 design, gravure (AVR)

Vending booklet of 20	$7.80	675040

! Going off sale 3/31/07.
Also available as a self-adhesive coil. See page 30.

A Crops of the Americas Recipe Note Cards (Set of 20), Shopping List & 20 Stamps

B Quilts of Gee's Bend Convertible Booklet of 20 (2-Sided)

C Common Buckeye Convertible Booklet of 10

C Common Buckeye Gold Series Prestige Folder w/cancellation

Self-Adhesive Coils

SHOWN AT 100%

D Common Buckeye

A Crops of the Americas 39¢ ★

(Not Shown)

ISSUED 3/16/06 at New York NY
5 designs, plate no. every 25*, gravure (SSP)

Full Coil of 100 (only)	$39.00	784140
! First Day Cover (Set of 5)	3.85	784163

B Lady Liberty and US Flag Non-Denominated (39¢) ★

ISSUED 12/8/05 at Washington DC
1 design, plate no. every 14*, gravure (SSP)

Full Coil of 100 (only)	$39.00	783042

C Lady Liberty and US Flag 39¢ ★

(Shown in non-denominated format on the right)

ISSUED 1/9/06 at Washington DC
1 design, plate no. every 10,* gravure (AVR)

Full Coil of 10,000	$3,900.00	783840
Strip of 25 w/ plate no.	9.75	783830
! First Day Cover	.77	783861

ISSUED 2/8/06 at Washington DC
1 design, plate no. every 10*, gravure (AVR)

Full Coil of 3,000	$1,170.00	783740
Strip of 25 w/ plate no.	9.75	783730
! First Day Cover	.77	783761

ISSUED 4/8/06 at Washington DC
1 design, plate no. every 30*, offset (APU)

Full Coil of 100 (only)	$39.00	783640
! First Day Cover	.77	783661

1 design, plate no. every 14*, gravure (SSP)

Full Coil of 100 (only)	$39.00	783641

1 design, plate no. every 10*, gravure (AVR)

Full Coil of 100 (only)	$39.00	783642

SHOWN AT 70%

C Lady Liberty and US Flag

D Common Buckeye 24¢ ★

ISSUED 3/8/06 at Washington DC
1 design, plate no. every 11*, gravure (AVR)

Full Coil of 100 (only)	$24.00	783340
! First Day Cover (2 stamps)	.86	783362

NOTE: Single self-adhesive stamps are shown for illustrative purposes only; they are sold only in the formats listed, not individually, and custom ordering information does not apply.

★ Also available as self-adhesive booklets. See page 29.
! Going off sale 3/31/07.

PRECANCELLED, NON-DENOMINATED

SHOWN AT 75%

E American Eagle Presorted First-Class

E American Eagle Presorted First-Class (25¢)

ISSUED 8/5/05 at Grand Rapids MI
10 designs, plate no. every 20*, gravure (SSP)

Strip of 25 w/ plate no. (3K Coil)	$6.25	782830

ISSUED 6/26/03 at Santa Clara CA
10 designs, plate no. every 20*, gravure (SSP)

Strip of 25 w/ plate no. (10K Coil)	$6.25	782130

F Diner Presorted First-Class (25¢)

ISSUED 9/30/98 at Washington DC
1 design, plate no. every 21*, gravure (BEP)

Strip of 25 w/ plate no. (10K Coil)	$6.25	798630

ISSUED 8/9/99 at Washington DC
1 design, plate no. every 21*, gravure (BEP)

Strip of 25 w/ plate no. (3K Coil)	$6.25	798430

G The New York Public Library Lion Presorted STD (10¢)

(Shown in water-activated format on page 31)

REPRINTED 12/04
1 design, plate no. every 20*, gravure (SSP)

Strip of 25 w/ plate no. (10K Coil)	$2.50	791831

H Atlas Rockefeller Center NYC Presorted STD (10¢)

ISSUED 6/29/01 at New York NY
1 design, plate no. every 20*, gravure (BCA)

Strip of 25 w/ plate no. (10K Coil)	$2.50	791230

REPRINTED 10/03
1 design, plate no. every 20*, gravure (AVR)

Strip of 25 w/ plate no. (10K Coil)	$2.50	791231

REISSUED 9/13/04 at Washington DC
1 design, plate no. every 10*, gravure (AVR)

Strip of 25 w/ plate no. (3K Coil)	$2.50	701130

REPRINTED 10/06
1 design, plate no. every 10*, gravure (AVR)

Strip of 25 w/ plate no. (10K Coil)	$2.50	791232

J Sea Coast Nonprofit (5¢)

(Shown in water-activated format on page 31)

ISSUED 10/21/02 at Washington DC
1 design, plate no. every 20*, gravure (BCA)

Strip of 25 w/ plate no. (10K Coil)	$1.25	781430

REPRINTED 6/03
1 design, plate no. every 22*, gravure (APU)

Strip of 25 w/ plate no. (10K Coil)	$1.25	781431

REPRINTED 4/04
1 design, plate no. every 27*, offset (APU)

Strip of 25 w/ plate no. (10K Coil)	$1.25	781432

REISSUED 4/6/04 at Washington DC
1 design, plate no. every 27*, gravure (APU)

Strip of 25 w/ plate no. (3K Coil)	$1.25	782730

REPRINTED 8/04
1 design, plate no. every 20*, gravure (SSP)

Strip of 25 w/ plate no. (10K Coil)	$1.25	781433

REPRINTED 11/04
1 design, plate no. every 27*, gravure (APU)

Strip of 25 w/ plate no. (10K Coil)	$1.25	781434

Precancelled stamps, including First-Class Presort, non-denominated bulk rate, and nonprofit stamps, are used by large-volume mailers who prepare mailings at various presort levels. They may be used to pay regular postage by authorized mailers (see USPS Domestic Mail Manual). Denomination in parentheses denotes selling price for non-denominated stamps. Not valid for foreign postage.

* This number represents the actual plate number intervals.

Water-Activated Coils

D American Clock

F American Toleware

G Silver Coffeepot

A Official Mail 39¢ (Not Shown)

ISSUED 3/8/06 at Washington DC
1 design, plate no. every 14*, gravure (SSP)

Full Coil of 100	$39.00	780940
Strip of 25 w/ plate no.	9.75	780930
Strip of 5	1.95	780920
! First Day Cover	.77	780961

Must meet postal requirements for mail use.
NOTE: Official (Penalty) Mail envelope and coil of 100 available only through USA Philatelic catalog orders. These items are not available at Philatelic centers. Penalty for private use $300.

B Lady Liberty and US Flag Non-Denominated (39¢)

(Shown in self-adhesive format on page 30)

ISSUED 12/8/05 at Washington DC
1 design, plate no. every 14*, gravure (SSP)

Full Coil of 3,000	$1,170.00	783440
Strip of 25 w/ plate no.	9.75	783430
Strip of 5	1.95	783420

C Lady Liberty and US Flag 39¢

(Shown in self-adhesive format on page 30)

ISSUED 3/8/06 at Washington DC
1 design, plate no. every 14*, gravure (SSP)

Full Coil of 10,000	$3,900.00	784040
Strip of 25 w/ plate no.	9.75	784030
Strip of 5	1.95	784020
! First Day Cover	.77	784061
Full Coil of 3,000	$1,170.00	784240
Strip of 25 w/ plate no.	9.75	784230
Strip of 5	1.95	784220
! First Day Cover	.77	784261
Full Coil of 100	$39.00	783940
Strip of 25 w/ plate no.	9.75	783930
Strip of 5	1.95	783920
! First Day Cover	.77	783961

D American Clock 10¢

ISSUED 8/4/06 at Independence OH
1 design, plate no. every 14*, gravure (SSP)

Full Coil of 10,000	$1,000.00	784340
Strip of 25 w/ plate no.	2.50	784330
Strip of 5	.50	784320
First Day Cover (4 stamps)	.78	784362

E Circus Wagon 5¢ (Not Shown)

REPRINTED 11/98
1 design, plate no. every 14*, gravure (SSP)

Full Coil of 10,000	$500.00	793241
Strip of 25 w/ plate no.	1.25	793231
Strip of 5	.25	793221

REPRINTED 12/98
1 design, plate no. every 48*, gravure (BEP)

Full Coil of 3,000	$150.00	SOLD OUT
Strip of 25 w/ plate no.	1.25	SOLD OUT
Strip of 5	.25	775521

F American Toleware 5¢

ISSUED 5/31/02 at McLean VA
1 design, plate no. every 14*, gravure (SSP)

Full Coil of 10,000	$500.00	778140
Strip of 25 w/ plate no.	1.25	778130
Strip of 5	.25	778120

G Silver Coffeepot 3¢

ISSUED 9/16/05 at Milwaukee WI
1 design, plate no. every 14*, gravure (SSP)

Full Coil of 10,000	$300.00	782940
Strip of 25 w/ plate no.	.75	782930
Strip of 5	.15	782920

H Star 3¢ (Not Shown)

ISSUED 6/7/02 at Washington DC
1 design, plate no. every 14*, gravure (SSP)

Full Coil of 10,000	$300.00	781340
Strip of 25 w/ plate no.	.75	781330
Strip of 5	.15	781320

J Tiffany Lamp 1¢ (Not Shown)

ISSUED 3/1/03 at Biloxi MS
1 design, plate no. every 14*, gravure (SSP)

Full Coil of 3,000	$30.00	SOLD OUT
Strip of 25 w/ plate no.	.25	SOLD OUT
Strip of 5	.05	SOLD OUT

* This number represents the actual plate number intervals.
! Going off sale 3/31/07.

PRECANCELLED, NON-DENOMINATED

K American Eagle Presorted First-Class (25¢) (Not Shown)

ISSUED 5/12/04 at Washington DC
10 designs, plate no. every 10*, gravure (SSP)

Strip of 25 w/ plate no. (3K Coil)	$6.25	782530
Strip of 5	1.25	782520

L Diner Presorted First-Class (25¢)

ISSUED 6/5/98 at McLean VA
1 design, plate no. every 14*, gravure (SSP)

Strip of 25 w/ plate no. (10K Coil)	$6.25	798530
Strip of 5	1.25	798520

M The New York Public Library Lion Presorted STD (10¢)

ISSUED 2/4/03 at Washington DC
1 design, plate no. every 14*, gravure (SSP)

Strip of 25 w/ plate no. (3K Coil)	$2.50	781730
Strip of 5	.50	781720
Strip of 25 w/ plate no. (500 Coil)	2.50	781630
Strip of 5	.50	781620

N Sea Coast Nonprofit (5¢)

ISSUED 3/19/03 at Washington DC
1 design, plate no. every 10*, gravure (GFD)

Strip of 25 w/ plate no. (10K Coil)	$1.25	782030
Strip of 5	.25	782020
Strip of 25 w/ plate no. (500 Coil)	1.25	781830
Strip of 5	.25	781820

REPRINTED 3/04
1 design, plate no. every 14*, gravure (SSP)

Strip of 25 w/ plate no. (10K Coil)	$1.25	782031
Strip of 5	.25	782021

REISSUED 6/11/04 at Washington DC
1 design, plate no. every 14*, gravure (SSP)

Strip of 25 w/ plate no. (3K Coil)	$1.25	782630
Strip of 5	.25	782620

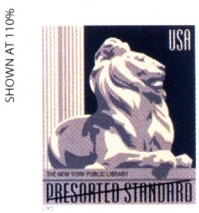

M The New York Public Library Lion Presorted STD

N Sea Coast Nonprofit

Precancelled stamps, including First-Class Presort, non-denominated bulk rate, and nonprofit stamps, are used by large-volume mailers who prepare mailings at various presort levels. They may be used to pay regular postage by authorized mailers (see USPS Domestic Mail Manual). Denomination in parentheses denotes selling price for non-denominated stamps. Not valid for foreign postage.

* This number represents the actual plate number intervals.

Stamped Envelopes/Postal Cards

D Pikes Peak

Pike Expedition, November 1806, Rocky Mountains

H Badlands National Park

J Carlsbad Caverns

Carlsbad Caverns National Park, NM

A Benjamin Franklin Envelope (Shown in personalized format below)

ISSUED 1/9/06 at Washington DC

FORMAT	SINGLE		BOX OF 500	
#10 Regular	$.47	217140	$210.00	217180
#10 Regular Packet of 5	2.35	217105		
! #10 Regular w/ cancellation	.57	217161		
#10 Window	.47	217240	210.00	217280
#10 Window Packet of 5	2.35	217205		
! #10 Window w/ cancellation	.57	217261		
#9 Security	.47	217440	210.00	217480
#9 Security Packet of 5	2.35	217405		
! #9 Security w/ cancellation	.57	217461		
#9 Security Window	.47	217540	210.00	217580
#9 Security Window Packet of 5	2.35	217505		
! #9 Security Window w/ cancellation	.57	217561		
#6¾ Regular	.47	267140	208.00	267180
#6¾ Regular Packet of 5	2.35	267105		
! #6¾ Regular w/ cancellation	.57	267161		
#6¾ Window	.47	267240	208.00	267280
#6¾ Window Packet of 5	2.35	267205		
! #6¾ Window w/ cancellation	.57	267261		

Personalized Stamped Envelopes

Take advantage of this easy and very personal way to send greetings, reminders, invoices or payments. You can have your name, address, phone number, fax number and/or e-mail address professionally printed on #6¾, #9 or #10 envelopes. You can also customize two lines of text (with your company name and/or title).

Call 1 800 STAMP-24 to request an order form or information brochure.

Select Menu Option #2.

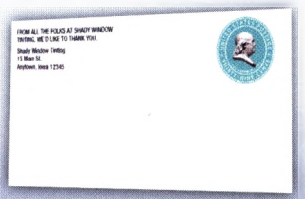

B Official Mail Envelope 39¢ (Not Shown)

ISSUED 1/9/06 at Washington DC

#10 Regular	$.47	218440
! #10 Regular w/ cancellation	.57	218461

C Official Mail Envelope 37¢ (Not Shown)

ISSUED 8/2/02 at Washington DC

#10 Regular	$.45	208340

NOTE: Must meet postal requirements for this category in order to purchase for mail use.

NOTE: Official (Penalty) Mail envelopes are available only through *USA Philatelic* catalog orders. This item is not available at Philatelic centers. Penalty for private use is $300.

D Pikes Peak Postal Card 24¢

ISSUED 1/9/06 at Washington DC

Single Card	$.26	221740
! Card w/ First Day Cancellation	.36	221761
Double Reply Card (.26 + .26)	.52	221940
! Double Reply w/ First Day Cancellation	.62	221961

E Harriton House Postal Card 23¢ (Not Shown)

(Requires additional postage for mailing)

ISSUED 6/10/04 at Bryn Mawr PA

Single Card	$.25	221640

F Columbia University Postal Card 23¢ (Not Shown)

(Requires additional postage for mailing)

ISSUED 3/25/04 at New York NY

Single Card	$.25	221540

G Ohio University Postal Card 23¢ (Not Shown)

(Requires additional postage for mailing)

ISSUED 10/10/03 at Athens OH

Single Card	$.25	221440

NOTE: Harriton House, Columbia University and Ohio University Stamped Cards are only available at Post Offices in their respective states, at Philatelic Centers nationwide and through the *USA Philatelic* catalog.

H Badlands National Park Postal Card 70¢

(Int'l Rate) (Requires additional postage for mailing)

ISSUED 2/22/01 at Wall SD

Single Card	$.70	220840

J Carlsbad Caverns Postal Card 23¢

(Requires additional postage for mailing)

ISSUED 6/7/02 at Carlsbad Caverns NM

Single Card	$.25	221140
Double Reply Card (.23 + .23)	.50	221240

NOTE: A 2¢ surcharge for Postal Cards has been added, effective 1/10/99.
NOTE: Actual size of Postal Cards is 3.5" x 5.5".

! Going off sale 3/31/07.

SHOWN AT 170%

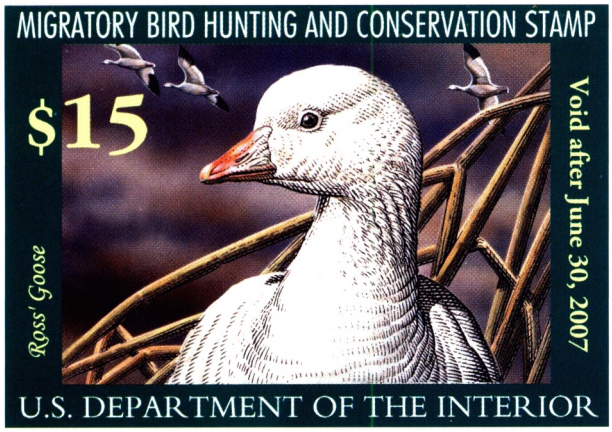

A Ross' Goose

DUCK STAMPS

Proceeds from the sale of the Migratory Bird Hunting and Conservation Stamp (the Federal Duck Stamp) fund the acquisition of wetlands and wildlife habitat for the National Wildlife Refuge System. Since its inception in 1934, the Federal Duck Stamp Program has generated more than $700 million for the preservation of some five million acres of American wetlands.

SHOWN AT 80%

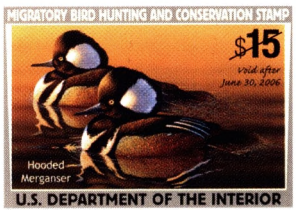

B Hooded Merganser

SHOWN AT 80%

C Redheads

A Ross' Goose $15.00

ISSUED 6/1/06 at Washington DC

* Pane of 20 w/ plate no.	$300.00	302140
* Block of 4 w/ plate no.	60.00	302120
Single Stamp	15.00	302110
Single Stamp (Self-Adhesive)	15.00	302240
Silk Cachet	25.00	540662
Artist Commemorative Card (8" x 10")	50.00	540692

B Hooded Merganser $15.00

ISSUED 6/30/05 at Washington DC

* Pane of 20 w/ plate no.	$300.00	333440
* Block of 4 w/ plate no.	60.00	333420
Single Stamp	15.00	333410
Single Stamp (Self-Adhesive)	15.00	333540
Silk Cachet	20.00	540562
Ceremony Program	25.00	540591
Artist Commemorative Card (8" x 10")	50.00	540592

C Redheads $15.00

ISSUED 7/1/04 at Washington DC

* Pane of 20 w/ plate no.	$300.00	302940
* Block of 4 w/ plate no.	60.00	302920
Single Stamp	15.00	302910
Single Stamp (Self-Adhesive)	15.00	302840
Ceremony Program	22.00	540491
Artist Commemorative Card (8" x 10")	50.00	540492

D Snow Geese $15.00 (Not Shown)

ISSUED 7/1/03 at Washington DC

* Pane of 20 w/ plate no.	$300.00	302740
* Block of 4 w/ plate no.	60.00	302720
Single Stamp	15.00	302710
Single Stamp (Self-Adhesive)	15.00	333040

* Please refer to order form to request specific plate positions.
NOTE: Duck Stamps are not valid for postage.

JUNIOR DUCK STAMPS

Proceeds from the sale of Junior Duck Stamps are used to support a national art and environmental education curriculum for students in grades K–12. The first-place national winning design is selected from the Best in Show designs from each of the fifty states, the District of Columbia and U.S. territories.

SHOWN AT 80%

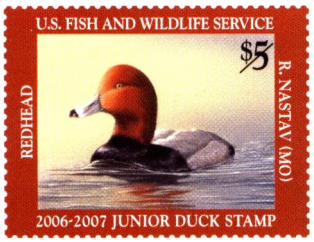

E Redhead

SHOWN AT 80%

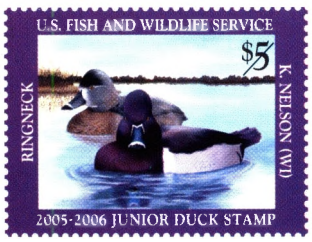

F Ringneck Ducks

E Redhead $5.00

ISSUED 6/1/06 at Washington DC

* Pane of 30 w/ plate no.	$150.00	540640
* Block of 4 w/ plate no.	20.00	540620
Single Stamp	5.00	540610
Silk Cachet	25.00	540662

F Ringneck Ducks $5.00

ISSUED 6/30/05 at Washington DC

* Pane of 30 w/ plate no.	$150.00	540540
* Block of 4 w/ plate no.	20.00	540520
Single Stamp	5.00	540510

G Fulvous Whistling-Duck $5.00 (Not Shown)

ISSUED 7/1/04 at Washington DC

Block of 4 w/ plate no.	$20.00	SOLDOUT

NOTE: Junior Duck Stamps are not valid for postage or for hunting permits.

Last Chance | Champion send-off

A Wilma Rudolph

SHOWN AT 150%

B Winter Olympics

SHOWN AT 130%

C Woody Wagon

SHOWN AT 130%

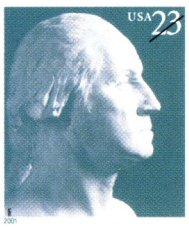

D George Washington

A Wilma Rudolph 23¢

ISSUED 7/14/04 at Sacramento CA
1 design, offset (APU)

Convertible Booklet of 10	$2.30	673040
Vending Booklet of 10	2.30	672940

B 2006 Winter Olympics 39¢

ISSUED: 1/11/06 at Colorado Springs CO
1 design, 12 positions, plate no. in 4 corners, offset (SSP)

* Pane of 20 w/ plate no.	$7.80	SOLD OUT
Block of 10	3.90	460330
Block of 4	1.56	SOLD OUT
First Day Cover	.77	460361
Pane of 20 & First Day Cover (Set)	8.57	SOLD OUT

C Woody Wagon Presorted First-Class STD (15¢)[a]

ISSUED 8/3/01 at Denver CO
1 design, plate no. every 21[b], gravure (SSP)

Strip of 25 w/ plate no. (10K Coil)	$3.75	778730

D George Washington 23¢

ISSUED 6/7/02 at Washington DC
1 design, offset (APU)

Convertible Booklet of 10	$2.30	671040
Vending Booklet of 10	2.30	671840

ISSUED 6/7/02 at Washington DC
1 design, 4 positions, plate no. in 1 corner, offset (APU)
(WATER-ACTIVATED)

* Pane of 100 w/ plate no.	$23.00	112940
Block of 20	4.60	112930
Block of 4	.92	112920

REPRINTED 10/03
1 design, 10 positions, plate no. in 4 corners, gravure (AVR)

Block of 10	$2.30	180030
Block of 4	.92	180020

REPRINTED 7/02
1 design, plate no. every 11[b], gravure (AVR)

Full Coil of 100 (only)	$23.00	772041

NOTE: Single self-adhesive stamps are shown for illustrative purposes only; they are sold only in the formats listed, not individually, and custom ordering information does not apply.

* Please refer to order form to request specific plate positions.

[a] Precancelled stamps, including First-Class Presort, non-denominated bulk rate, and nonprofit stamps, are used by large-volume mailers who prepare mailings at various presort levels. They may be used to pay regular postage by authorized mailers (see USPS Domestic Mail Manual). Denomination in parentheses denotes selling price for non-denominated stamps. Not valid for foreign postage.

[b] This number represents the actual plate number intervals.

» Last Chance items are only available while supplies last and will not be offered through the catalog after 3/31/07.

SHOWN AT 140%

The Settlement of Jamestown

This souvenir sheet of 20 first-class stamps commemorates the 400th anniversary of the settlement of Jamestown, Virginia. The stamp design features a painting of the *Susan Constant*, *Godspeed*, and *Discovery* — the three ships that carried the first settlers to Jamestown. The stamp is triangular in shape, as was the fort raised by the Jamestown settlers shortly after their arrival in 1607.

Pollination

The unique design of these stamps expresses the partnership between pollinators and plants. Artist Steve Buchanan created an intricate graphic scheme of four stamps arranged in two alternate blocks that fit together like interlocking puzzles. In one block, the pollinators form a central starburst; in the other block the flowers occupy the center (pictured). Issued as a booklet of 20, these lovely stamps remind us of the interconnectedness of nature.

SHOWN AT 185%

STAMPS ISSUED TO DATE 2007

Ella Fitzgerald	January 10	New York NY
Oklahoma Statehood	January 11	Oklahoma City OK
With Love and Kisses	January 13	Hershey PA
International Polar Year	February 21	Fairbanks AK
Henry Wadsworth Longfellow	March 15	New York NY

One if by land, and two if by sea...

Experience the midnight ride of Paul Revere this March in New York City. Join us at the Spring 2007 Postage Stamp Mega Event for the unveiling of the *Henry Wadsworth Longfellow* stamp. And there's much more: See some of the country's finest collections, check out the seminars and lectures, visit the youth area . . . and enjoy the ride!

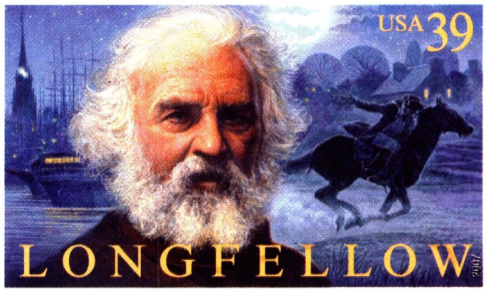

Spring 2007 Postage Stamp Mega Event

March 15-18, 2007

Thurs-Sat 10am-6pm, Sun 10am-4pm

Madison Square Garden Expo Center, 4 Pennsylvania Plaza, New York

New Issue | Illuminate your collection

SHOWN AT 10/3%

International Polar Year 2007-2008

Continuing the tradition of international cooperation that began with the first IPY in 1882-1883, scientists from around the world will initiate a new era in polar research by participating in IPY 2007-2008. Working across many disciplines, they will conduct field observations, research, and analysis to build upon current knowledge and increase our understanding of the roles that both polar regions play in global processes.

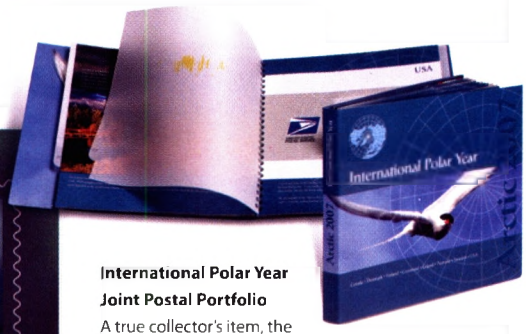

International Polar Year Joint Postal Portfolio

A true collector's item, the Joint Postal Portfolio holds eight unique sheets from Canada, Denmark, Finland, Greenland, Iceland, Sweden, Norway and the United States. This one-of-a-kind piece was produced in Europe and measures 9.5 x 8.7 inches — get yours before they're gone!

International Polar Year 2007-2008

DATE OF ISSUE: 2/21/07 at Fairbanks AK 99709

2 designs, offset (APU)

	Souvenir Sheet of 2	$1.68	569840
**	Uncut Press Sheet	25.20	569884
	Joint Postal Portfolio	29.95	569874
	First Day Cover (Full Sheet)	4.18	569862

International Polar Year 2007-2008

Celebrating International Polar Year, this souvenir sheet features the aurora borealis, or northern lights, as photographed by Fred Hirschmann and the aurora australis, a southern polar phenomenon, as photographed by Per-Andre Hoffmann. The selvage photograph, which depicts a portion of the aurora borealis over Mount McKinley, was made by Colin Tyler Bogucki.

** Limited to 5 per customer.

UNITED STATES POSTAL SERVICE

Stamp Fulfillment Services
PO Box 219424
Kansas City MO 64121-9424

Presorted Standard
Postage & Fees Paid
USPS
Permit No. G-10

27119